Digitized by the Internet Archive
in 2014

https://archive.org/details/quadrangle1963lagr

THE 1963 QUADRANGLE

LaGrange College

LaGrange, Georgia

The image of an educator—
calling forth from others
the crystallization of creative
minds . . . the image of an artist–
bringing forth from himself
a part of beauty . . .
the image of a man—
expressing a faith in man . . .
yet something greater . . .
to Professor Ezra Sellers
we dedicate
THE 1963 QUADRANGLE

Those who inspire us

to reach out beyond ourselves . . .

to acknowledge no impossibility . . .

Waights G. Henry, Jr.
A.B., B.D., D.D.
President

C. Lee Harwell
A.B., M.A., Ph.D.
Academic Dean
Dean of the Faculty

Alfred Mariotti
A.B., M.A.
Dean of Men
Registrar

Margaret G. Hall
A.B., M.S.
Dean of Women

Austin P. Cook, Jr.
Business Manager

Floyd Jackson Henderson, Jr.
A.B.
Director of Admissions

Alan R. Thomas
B.S., M.A.
Director of News Service

ADMINISTRATION

Carolyn Drinkard Burgess
Director of Alumni Activities

Charles William Allen
B.Ph., LL.B., LL.D.
Professor of Business Administration

John D. Anderson
B.P.S.M., M.M., Ph.D.
Professor of Music
Chairman of Fine Arts Division

Richard H. Bennett, Jr.
A.B., B.S., M.S., M.S.E.E.
Assistant Professor of Physics

James Bailey Blanks
B.S., M.A.
Professor of Psychology

FACULTY

Carolyn Elvena Boliek
A.B., M.A.
Assistant Professor of English

Michael John Brown
A.B., M.A.
Assistant Professor of History

Virginia Pearl Canady
B.S., M.S.
Assistant Professor of Health
and Physical Education

Ann Laurine Clark
A.B., M.A.
Assistant Professor
of Modern Languages

Kathryn T. Cline
A.B., B.M., M.M.
Associate Professor of Piano
and Organ

Sara Marie Davis
B.S., M.A., Ph.D.
Associate Professor of Education

Paul Watson Doster
B.M., M.M.
Assistant Professor of Music

Maxie Chambless Estes
B.S., M.S., Ph.D.
Associate Professor of Speech
and Drama

Katherine F. Glass
A.B., A.B.L.S.
Associate Librarian

Carlton S. Guptill
A.B., M.A.
Associate Professor of Social Science

Margaret G. Hall
A.B., M.S.
Assistant Professor of English

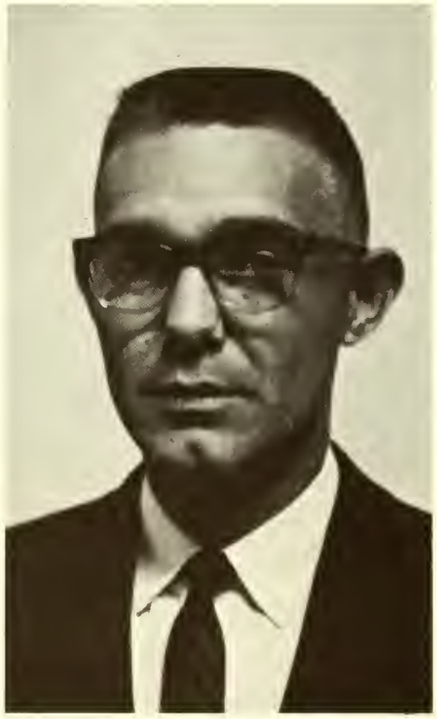

Judson Burton Harris
A.B., M.S., Ph.D.
Associate Professor of Health
and Physical Education

C. Lee Harwell
A.B., M.A., Ph.D.
Professor of History

Frederick N. Henderson
A.B., M.A.
Assistant Professor
of English

Jarrell E. Hethcox
A.B.
Assistant Professor of Art

Arthur M. Hicks
A.B., M.S.
Associate Professor of Chemistry

Patrick M. Hicks
B.S., M.S.
Assistant Professor of Science

Richard Donald Jolly
B.S., M.S.
Assistant Professor of Mathematics

Walter Dickinson Jones
A.B., M.A., Ph.D.
Associate Professor of English

Toombs Hodges Kay, Jr.
A.B., B.D., Ph.D.
Professor of Religion
Dean of Chapel

Joseph L. Kovar
A.B., LL.B., J.D., M.A., Ph.D.
Professor of Philosophy
and Modern Languages
Chairman of Humanities Division

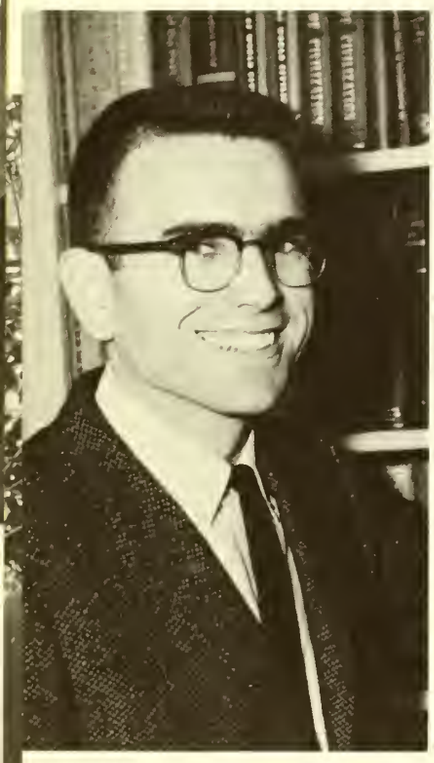

Osmos Lanier, Jr.
A.B., M.A.
Assistant Professor of History
On leave of absence

John Perry Leavell, Jr.
A.B., M.A.
Instructor in History

Alfred Mariotti
A.B., M.A.
Associate Professor of Health
and Physical Education
Basketball Coach

Irene Walling Melson
A.B., M.Ln.
Librarian

Verdi F. Miller
A.B., M.A.
Associate Professor of Mathematics
and English

Charles Franklin McCook
A.B., S.T.B., S.T.M.
Associate Professor of Religion

Virginia Baynes Riggs
B.S., M.A.
Assistant Professor of English

Mildred Wright Robinette
A.B., M.B.A.
Associate Professor of Business Administration

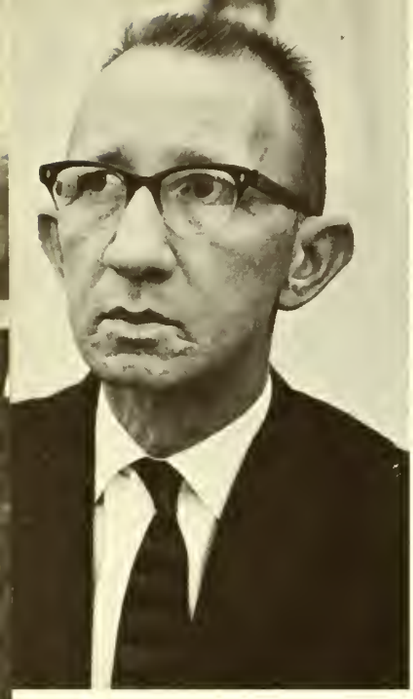

Ezra L. Sellers
B.F.A., M.F.A.
Professor of Art

Walter Malcolm Shackelford
A.B., M.Ed., Ed.D.
Professor of Education
Chairman of Social Science Division

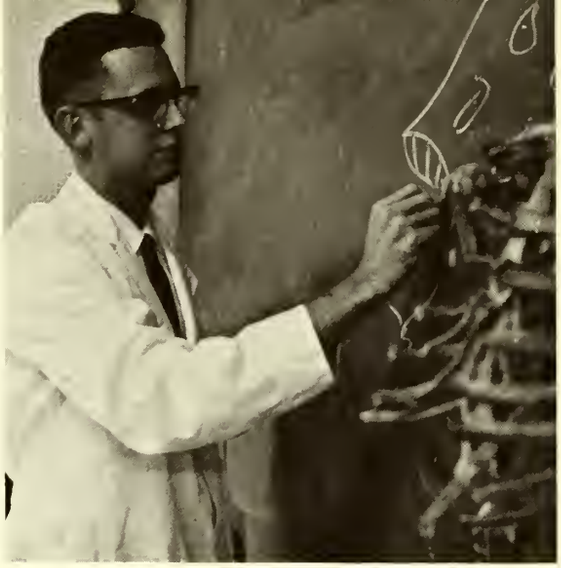

Homer Franklin Sharp, Jr.
A.B., M.S.
Assistant Professor of Biology

John L. Shibley
B.S., M.S., Ph.D.
Professor of Biology,
Chairman of Science
and Mathematics Division

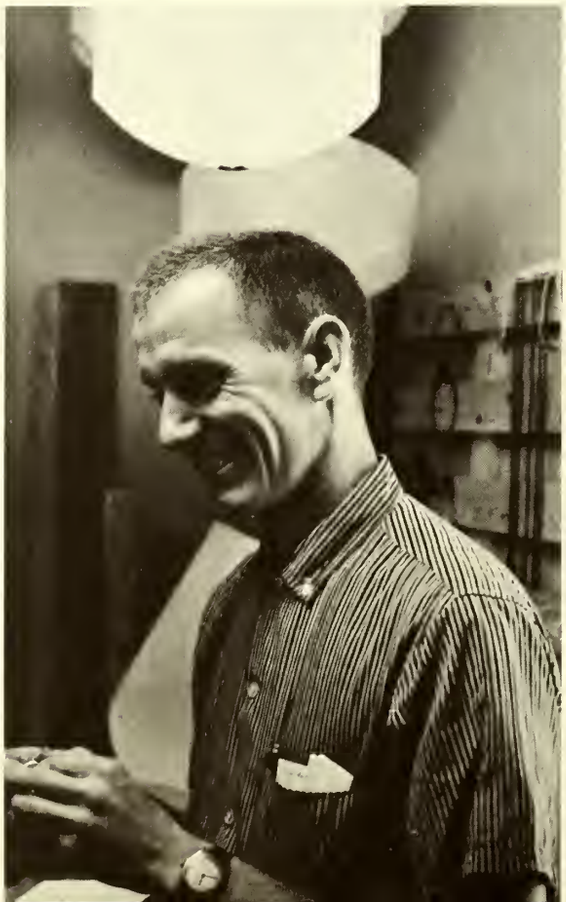

Henry Curtis Stephens, Jr.
B.S.Ed., M.F.A.
Assistant Professor of Art

Sylvia Strickland
A.B., M.A.
Assistant Professor of Speech
and Drama

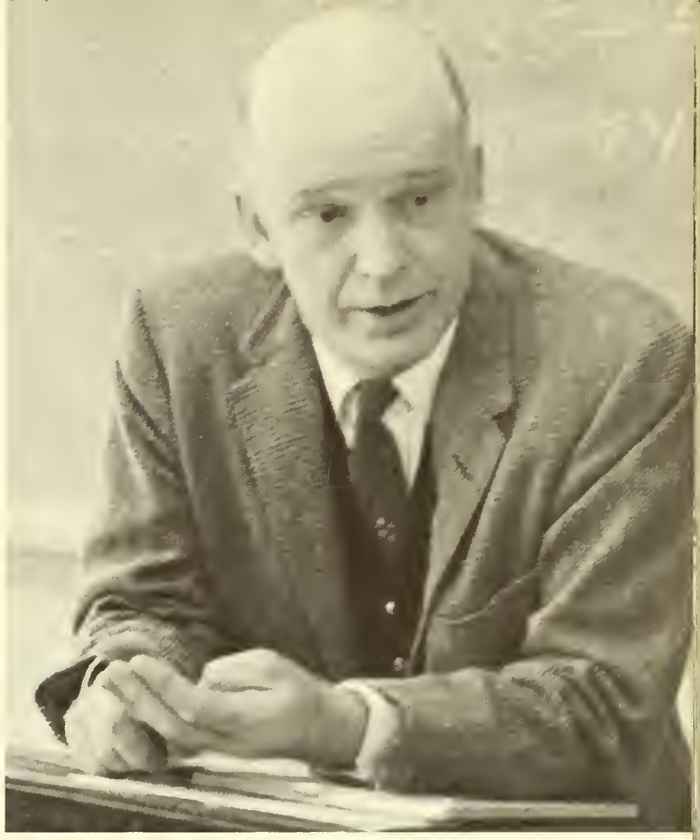

Zachary Taylor, Jr.
A.B., Ph.D.
Professor of Economics
and Business Administration
Chairman of Business Administration
and Economics Division

Honoria Sapelo Treanor
A.B., M.A., Ph.D.
Professor of Modern Languages

Walter Westafer
B.M., M.M.
Professor of Music

Edwin J. Brown
A.B.
College Representative

Virginia Burgess
Assistant to Librarian

J. E. Crenshaw
Campus Policeman

Carol Ann Sandiford
R.N.
College Nurse

Linda Duggan
R.N.
College Nurse

Mrs. Kermit R. Fowler
Post Mistress

Kermit R. Fowler
Campus Engineer

Evelyn Moore
Assistant Business Manager

Dorothy S. Lancaster, A.B.
Admissions Secretary
Director of Placement

Leila S. Fulford, B.S.
Secretary to the President

Clara Mae Towns, B.S.
News Service and Alumni Secretary

Juanita Overcash, Cert. SeS.
Secretary to the Dean

Mary Ann Pollard, A.B
Secretary to the Registrar

Residence Counselors: Mrs. Mary Miller, Mrs. Celestia B. Foster, Mrs. Effie Stambaugh, Mrs. Sadie Pool, Mrs. Lenice Stewart

Dr. Emory R. Park
M.D.
College Physician

Eleanor Parker
Assistant to Librarian

STAFF

Oscar Pope
Campus Policeman

Robert F. Mattson
Dietician
Manager, Campus Chefs, Inc.

Mrs. Joe White
Mrs. Ben Hamner
Johnston-Malone Book Store

. . . those who share a part of themselves–

Executive Council: Joyce Lynch, House Chm.; Anna Smith, Vice-Pres.; Ann Swanson, House Chm.; Johnny Glisson, Treas.; Owen Greene, Pres.; Jean Jackson, Sec.; Not pictured, Dan Mettee, Vice-Pres.

STUDENT GOVERNMENT ASSOCIATION

A governmental body composed of students—ruling themselves and judging themselves—

JUDICIAL COUNCIL
Vincent Shaffer
Bill Miningham
Billie Ayers
Lowery Tillison
Margaret Stephens
Charlie Knight
Bob Bailey

LEGISLATIVE COUNCIL
Jimmy New
Donna Howell
Hedy King
Sandra Young
Cassandra Harmon
Gary Dunwoody
Noel Smith
Ouida Harman
Barbara Starr
Millard Beckum
Mary Anne Harwell
Jerry Moore
Brenda Mullin
Kelsey Kennon

Helen Herd, Sec.; Jere Mitchell, Jennifer Glass, Lou Gys, Betty Jones, Sandy Bromwell, Margaret Stephens, Bob Bailey, Sandra Young,

PANHELLENIC COUNCIL

A representative group from sororities and fraternities—striving for co-operation among those whom they represent. . . .

Jim Baggett, Treas.

CIRCLE K

Representing high academic standing and good character . . . an opportunity to serve.

Vincent Shaffer, Bart Massey, Treas.; Gary Dunwoody, Owen Greene, Mickey Johnson, Randy Edgar, Sec.; Jim McClendon, Lanier Shelnutt, Ray Bolton, Millard Martin, Pres.; Charlie Clark, Turgut Akter, Jere Mitchell, Vice-Pres.; Bob Bailey, Stanley Harper, Jimmy Cowart, Kelsey Kennon, Gerald Smith, Dan Mettee.

Miss Clark, Jessie Byne, Karen Butler, Mrs. Robinette, Mr. Guptill, Janice Blankenship, Margaret Stephens.

PI GAMMA MU

An honorary fraternity . . .

for those who delve deeply into the past and seek to understand the present. . . .

SIGMA

Sharing of new knowledge among science faculty and students—

in the face of the information explosion *now*—

Dr. Estes, Miss Strickland, Arlin Wallace, Pete Hubbard, Billy Hearnburg.

ALPHA PSI OMEGA

A significant honor—for those who excelled in drama—

Irene Papadeas, Mike Searcy, Mr. P. M. Hicks, Mac Stillwell, Marilyn Howell, Ginger Crawford, John Rice, Helen Herd, Faith Shelnutt, Annie Ruth Bannister, Dr. Shibley, Diane Melton, Mr. Homer Sharp, Mr. A. M. Hicks.

Mr. Al Thomas, Sponsor; Virginia Howard, Editor.

HILLTOP NEWS

An effort to awaken a campus to an awareness of its complexity—

Laura Johnston, Feature Ed.; Lou Gys, Advertising Mgr.; Mickey Johnson, Managing Ed.; Donna Howell News Ed.; Winston Blumberg, Business Mgr.

Glenn Florence, Bookkeeper; Stanley Harper, Donnie West, Janet Taylor, Reporters; Cassandra Harmon, Copy Ed.; Nancy Stipek, Reporter; Diane Nixon, Copy Editor; Judy Thomason, Pat Lanham, John White, Reporters.

SCROLL

A creative spark in the mind of a student—
captured in the expanse of a scroll.

ART LEAGUE

A desire to share a concept of beauty with a campus—
a world—

Curtis Chapman
Suzanne Kersey
Kay Hopson
Cherry Mahaffey
Allen Fossett
Betty Rutledge,
Sec.

Brenda Jones, Editor; Tona McCartney, Typist; Dick Aunspaugh, Art Editor; Gerald Smith, Review Editor; Joy Bates, Assoc. Ed. & Bus. Mgr.

Dick Aunspaugh, Pres.
Dona Clark, Vice-Pres.;
Cookie Mixon
Ouida Harman
Kathryn Green
Janice Christian, Treas.;
Nancy Rickett
Sue Goethe
George Timmons

WOMEN'S ATHLETIC ASSOCIATIO

Irene Papadeas, Frances Barefoot, Dianne Melton, Rose Brand, Sec.; Brenda Mullin, Treas.; Miss Canady, Sponsor; Jane Johnson, Dottie Mathews, Pres.

The physical body shall play its role in more than a physical world . . .

MEN'S ATHLETIC ASSOCIATION

Man, as a physical being, seeking to develop himself to the point of excellence.

Gary Dunwoody, Ray Bolton, Pres.; Jimmy New, Vice-Pres.; Chuck Stevens, Jerry Moore, Terry Stephens, Sec.-Treas.; Dr. Harris, Sponsor.

Dottie Mathews, Terri Adcock, Sec.; Nancy Chambless, Nancy Stipek, Steddy Glisson, Vice-Pres.; Cecile Adams, Pres.; Mildred Eidson, Mrs. Robinette, Sponsor; Vincent Shaffer, Treas.; Judy McKoon, Diane Efurd, Cherry Mahaffey, Jean Jackson, Stanley Harper, Dr. Kay, Sponsor; Linda Floyd.

STUDENT CHRISTIAN ASSOCIATION

Striving to provide an atmosphere of freedom—
for exchange of ideas . . .
for understanding of one another . . .
for discovery of truth. . . .

Bobby Bowen, Gerald Smith, Pres.; Dick Reese, Sam Saxon, Millard Beckum, Lonzie Wester, Sec.; Frank Puffer, Wayne Deavors, Donnie West, Terry Phillips, Dean Brown, Ed Cook, Dr. Kay, Sponsor.

PRE-MINISTERIAL ASSOCIATION

Men in search of an answer to an inevitable question. . . .

Marilyn Howell; Dr. Kay, Sponsor; Virginia Ivey, Vice-Pres.; Diane Aldredge; Diane Nixon; Bonnie Binford; Tona McCartney; Billie Ayers, Sec.; Nancy Shanahan; Nancy Smith; Janet Taylor; Cecile Adams; Linda Floyd; Annette Adams; Betty Sue Brantley, Pres.; Madelyn Bates.

CHRISTADELPHIANS

Opportunity for Christian women to share ideas . . . to gain knowledge concerning Christian vocations . . . to work together to lift the standard of Christian living on campus.

WESLEY FELLOWSHIP

Providing an opportunity for Christian worship, and fellowship among Methodist students.

Bonnie Maddox; Donnie West, Sec. & Treas.; Nancy Cherry, Vice-Pres.; Diane Aldredge; Ed Cook; Beth Crouch, Pres.; Bonnie Binford; Janet Taylor; Brenda Elder.

BAPTIST STUDENT UNION

An opportunity for Christian worship and fellowship among Baptist students—

Barbara Starr, Pres.; Curtis Chapman, Joy Bates, Hulon Alsobrook, Annie Ruth Bannister, Marilyn Howell, Jane Johnson, Linda Hicks, Virginia Howard, Frances Barefoot, Nancy Chambless, Roger Weaver.

CURTAIN RAISERS

The hush of an audience . . .
an illumined face . . .
a new world breaking forth in the world . . .
and the thunder of applause.

TECHNICAL STAFF OF CURTAIN RAISERS
Those creating in other media. . . .

Technical Staff: Johnny Long, Cherry Mahaffey, Sec.; Kathryn Green, Pete Hubbard, Parliamentarian; Mildred Eidson, Treas.; Jena Brumbeloe.

Stanley Harper, Miss Strickland, Dr. Estes, Sponsors; Arlin Wallace, Vice-Pres.; Billy Hearnburg, Pres.; Turgut Akter, Ted Hitchcock, Karen Wohlgemuth.

Annette Adams, Nancy McDonald, Drue Linton, Chip Fortenberry, Dona Clark, Nancy Hammett, Sandra Lester, Carol Ripley.

Rose Brand, Jackie Reaves, Sharon Crawford, Mary Snow, Dixie Land, Kathryn Merritt, Brenda Givens, Mr. Doster, Director; Nancy Hammett, Suzanne Clerk, Dottie Mathews, Libby Black, Jane Yarborough, Nancy Smith, Nancy Cherry, Janice Christian, Diane Huchingson, Ginny Howard, Diane Efurd, Margaret Lane, David Heck, Bruce Herrington, Hulon Alsobrook, George Culliver, Karen Wohlgemuth, Ed Cook, Eddie Brown, Pete Williams, Harry Clark, Wayne Hilliard.

CHORALAIRES

Re-echoing memories of voices—united in a surge of feeling for the eternity of a moment.

Faith Shelnutt, News Ed.
Jim Baggett, Sports Ed.
Judy Holstun, Feature Ed.
Lou Gys, Moderator
Johnny Long, Spec. Interviewer
John White

Harriette Kuhr
Hulon Alsabrook, Pres.
Mary Hackney
Dottie Mathews
Ellen Houseworth
Miss Clark, Sponsor
Margaret Lane
Beth Leonard
Nancy McDonald
Helga Heimer, V-Pres.

LOS HIJOS DEL CID

An awakening of interest in the culture and customs of Spanish-speaking people.

RADIO STAFF

Informative presentations concerning the activities of a campus—to a college and a city—

Terri Adcock

Lucille Beasley

Libby Black

Jena Brumbelow

Sandy Bromwell

Judy Brown

Jean Burgess

Jessie Byne

Nancy Chambless

Hilda Chastain

Ginger Crawford

Cathie Garner

Sharon Crawford
Sharon Dorman
Dianne Efurd
Linda Floyd
Jane Fullerton

Mary A. Harwell
Linda Hicks
Theresa Hicks
J. Holstun, V.-Pres.
Robin Hood

Jean Jackson
Jerri Jiles
Betty Jones, Pres.
Suzanne Kersey
T. Knowles, Sec.

Bonnie Maddox
Betty Mays
Kathryn Merritt
Trudy Mitchell
Cookie Mixon

J. McKoon, Treas.
Amelia McKoy
Annelle Oliver
Irene Papadeas
June Park

Jackie Reaves
Elizabeth Reeves
Lyn Renfro
Bettye Rutledge
Jane Shuford

Sandy Thomas
Lane Tullis
Sandy Turner
Tillie Turner
Jane Wilbanks

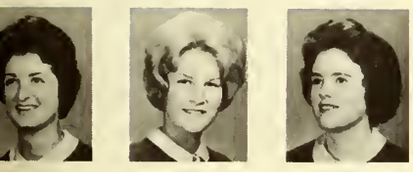

Cynthia Gill
Kathie Graham
Nancy Hammett

Kay Hopson
Ellen Houseworth
Beth Ingram

Dixie Land
Pat Lanham
Beth Leonard

Becki Morgan
Libba Mosley
Sylvia Mouchet

Linda Purcell
Delores Ramey
Nancy Ramsey

Estelle Snelling
Mary Snow
Ellen Stewart

Charlene Wilder
Dyan Wilkes
Joan Wurtz

ALPHA KAPPA THETA

"Take a little bit of spirit, take a little bit of fun,

take a little bit of beauty, all in one" . . .

mugs and orchids . . . short skirts and knobby knees . . .

a "bug" dance . . .

Wamoocha! . . .

frantically looking for bamboo. . . .

Keep it green! . . . a midnight serenade. . . .

"How'd you like to be a ΠΔ sweetheart?" . . .

"A sister true" . . .

" . . . take a little bit of friendship and add equality. . . .

Put them all together—an AKΘ you'll be!"

T. Akter
R. Austin
J. Baggett, V-Pres.
W. Blumberg
E. Brown
G. Brown
J. Carmichael
J. Christopher
C. Clark
F. Easom
R. Edgar
G. Florence, Sec.
J. Glisson
S. Glisson
A. Graves
L. Gys, Pres.
S. Harper
A. Holmes
S. Johnston
E. Jones
K. Kennon
J. McClendon
M. Martin
D. Mettee
B. Miningham
G. Murray
J. Nalley
T. Newton
P. Nippert
T. Potts
G. Redmond
D. Reese
G. Sargent
V. Shaffer
G. Smith
T. Stephens
C. Stevens
D. Travitz
D. Turner
T. Upton

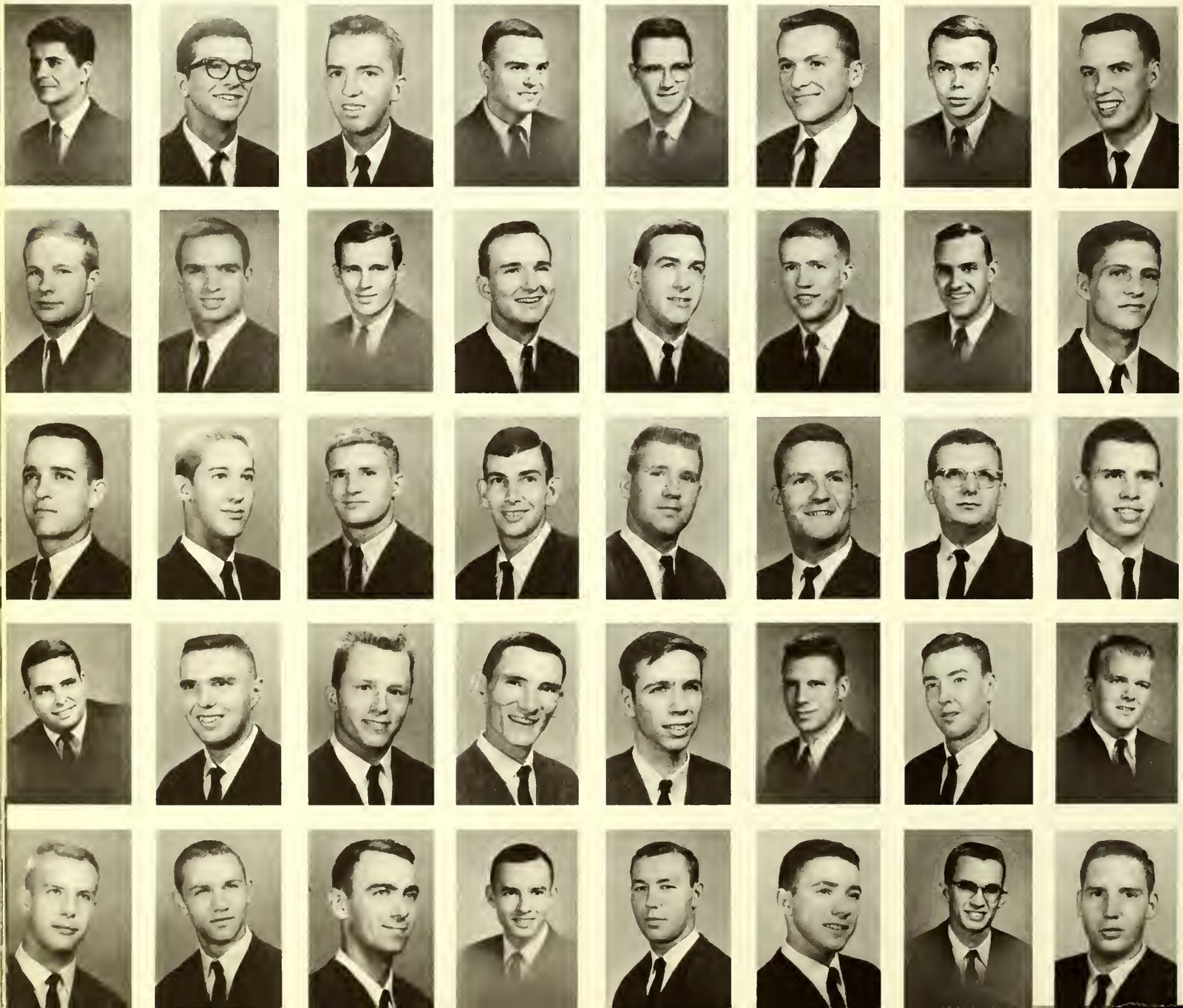

Vinson Whitman

I. Willingham, Treas.
J. Wrighter

W. Young

PI DELTA KAPPA

" . . . a Pi Delt born and a Pi Delt bred . . ."

. . . Hi-ya fell-as . . .

"nice neck" . . . *ooh-ah-ooh-ah.* . . .

Come on over to the apartment. . . .

No, Dave! . . .

"You can always tell an AΚΘ." . . .

"Sweethearts of mine
have been sweethearts divine. . . .

" . . . on to our goal we will fight all the way
for ΠΔΚ

JUDY HOLSTUN, SWEETHEART

J. Rainwater

A. Adams
J. Bates
B. Binford

D. Carrington
N. Cherry
J. Christian, Sec.

D. Clark
C. Crisler
B. Crouch, Treas.

J. Dorough
M. Eidson
B. Elder

ALPHA PHI BETA

"Sisters forever . . ."

candy-striped blazers . . . a fishbowl of mascots . . .

a red devil at a dance . . .

. . . the Teahouse of the Alpha Phi moon. . . .

A. Grahl

K. Green, V.-Pres.

C. Harmon

O. Harman
H. Herd
M. Howell

V. Ivey
H. King
C. Mahaffey

D. Melton
T. McCartney
B. Mulling

C. Ripley
J. Savage
B. Smith

G. Smith
M. Stephens, Pres.
A. Swanson

corks from coke bottle tops! . . .

Anybody find a plastic swimming pool? . . . Rhododendron . . .

frantic volleyball practices for wonderfully frantic games. . . .

"Sigma Nu, our hats off to thee!" . . . only a rose. . . .

"Mem'ries shall linger which bind us along our way."

J. Taylor

J. Tucker

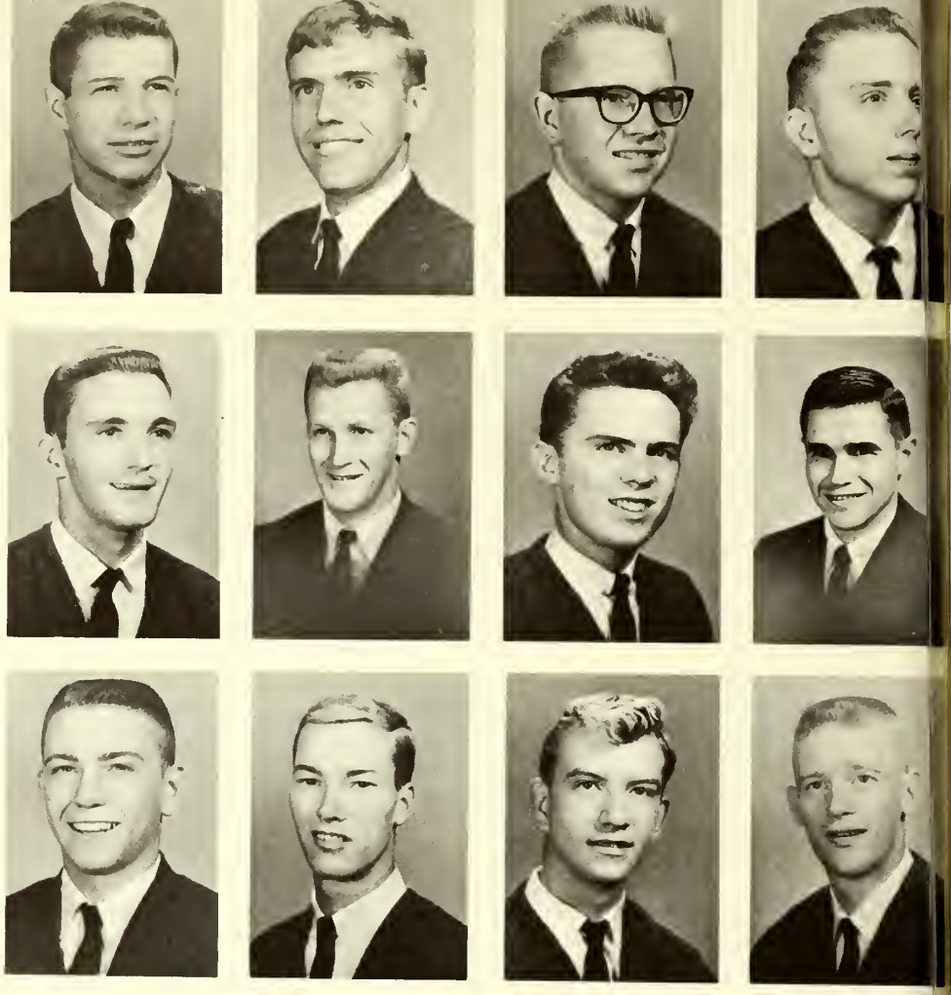

SIGMA NU PI

" . . . that good old Sigma Nu Spirit . . ."

. . . About that Homecoming display—

How about a panther only 20 feet high

with 6-8 moving parts? . . .

Let's have a party—tonight! . . .

Volunteers for the clean-up committee? . . .

the sound of organ pipes across the patio. . . .

What happened to the emblems for our blazers? . . .

. . . the Jokers were wild. . . .

" . . . for Alpha Phi we'll sing and sing and sing . . ."

" . . . it's good enough for me."

KATHRYN GREEN, SWEETHEART

Ted Alford
Hulon Alsabrook,
Sec.-Treas.
Douglas Beck
Chris Brown
Dean Brown

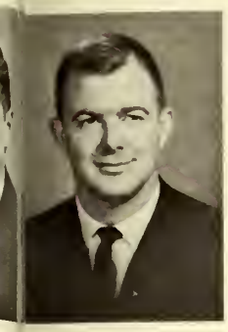

Scrappy Cadwell
Truitt Crenshaw
Chip Fortenberry
Owen Green
Frank Herrington

Ted Hitchcock
Billy Joe Hyatt
Ken Ivey
Charlie Knight, Pres.
Drue Linton

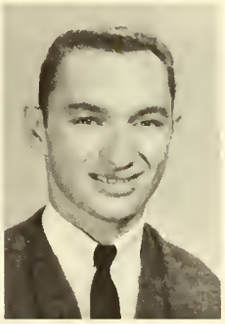

Bobby McClain
Sam McCord
Jimmy Matthews

John Miller
Jerry Moore
Wayne Parker

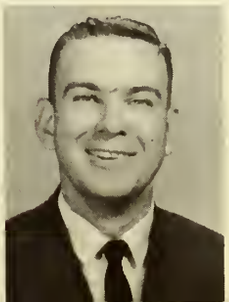

Alton Roberts
Lanier Shelnutt
Olin Smith

George Timmons,
Vice-Pres.

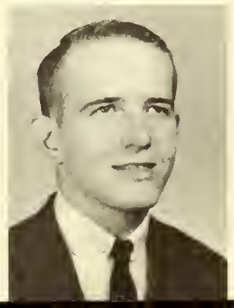

Donnie West

C. Adams
B. Aldredge
D. Aldredge
D. Alford
A. Armistead

J. Arnold
D. Atkinson, V-Pres.
B. Auten
B. Ayers
B. Baker

A. R. Bannister
F. Barefoot
M. Bates
D. Bradley
R. Brand

B. S. Brantley
B. S. Brown
K. Butler
B. Chambers
D. Choate

L. Clark
S. Clark
C. Corley
S. Culpepper
J. Evans

J. Gambill
J. Glass, Pres.
S. Goethe
M. Hackney
N. Hamby

M. Hartmann
B. Hatchell
H. Heimer
J. Hicks
C. Hodges

V. Howard
J. Hudspeth
J. Hutcherson
D. Hutchingson
D. Howell

F. Jenkins
J. Johnson
L. Johnston
B. Kagey
B. Kinman

Kramer
Kuhr
Lane
McDonald, Treas.

N. McDonald
D. McManus, Sec.
M. K. Massey
D. Mathews

V. Meacham
D. Nixon
D. Parker
C. Reese

KAPPA PHI DELTA

"Fairest, firmest, fastest tie" . . .

the sounds of night life in Paris—

and the tower came tumbling down to the notes of

the Drink Song . . .

Sixty KΦ waitresses expectantly crowded into one LC kitchen . . .

Ladders full of pledges hanging umbrellas . . .

pledge pins—perhaps a result of Dream Cake? . . .

"Keep it, love it, praise it, guard it, bless it till we die."

N. Rickett
S. Rutledge
J. Sams
S. Schroeder

N. Shanahan
F. Shelnutt
C. Sinclair
A. Smith

F. Smith
N. Smith
B. Starr
N. Stipek

J. Stringer
J. Thomason
S. Waller
S. Young

DIANE ALFORD, SWEETHEART

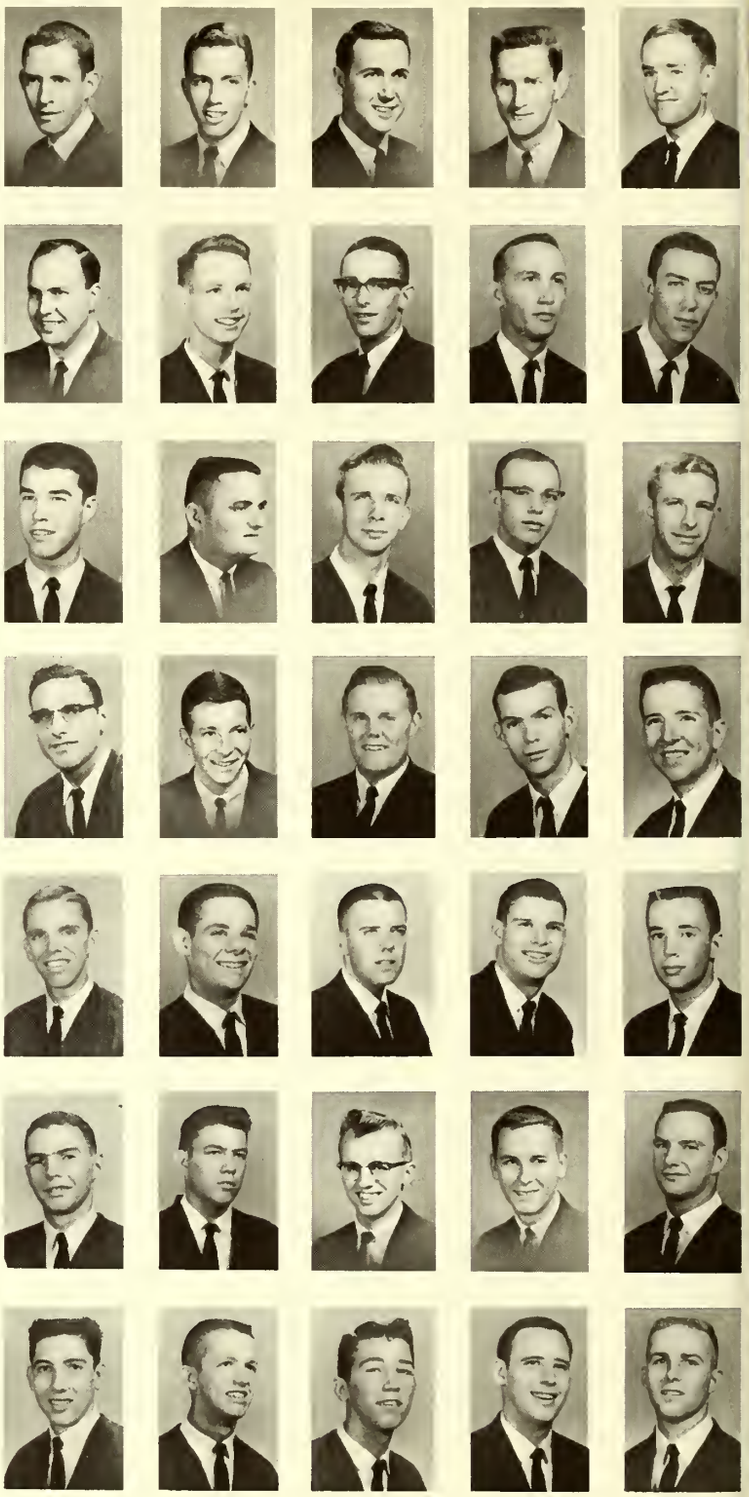

GAMMA PHI ALPHA

ck Aunspaugh
b Bailey, Pres.
llard Beckum, V-Pres.
y Bolton
y Bouchillon

b Bowen
rtis Chapman
ron Collier
nmy Cowart
ke Davis

lis Dunbar
ry Dunwoody
ven Edge
ck Gambill
n Hardee

yne Hilliard
urman Hodges
vid Holtberg
t Jackson, Sec.
ckey Johnson

ank Joiner
l Lewis
n Long
McGee
ex Maddox

rt Massey
ry Massey
nter Milam
e Mitchell
vid Moore

well Morgan
n Moss
nes Nelson
mmy New
arlie Owen

" . . . the men of Gamma Phi Alpha" . . .

. . . remember those Dogpatch days. . . .

Have I signed that paddle? . . .

All right pledges—start walking! . . .

Vive le spirit . . . "We shall not be moved" . . .

Leo is our baby . . .

Happy Birthday, Mojo! . . .

" . . . just to see those Goblins roll" . . .

Dean Oxley
Marvin Powell
Leo Rogers
Richard Rowe, Treas.
Wayne Rowell
Mike Searcy

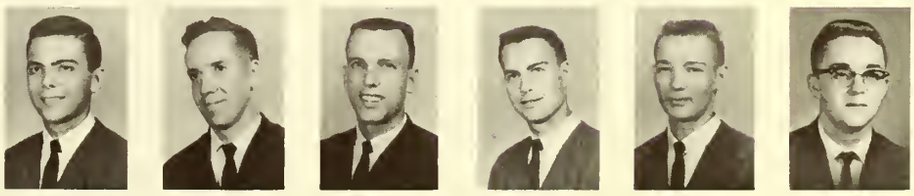

Von Sieber
Bill Smith
Gary Smith
Noel Smith
Bill Thompson
Lowery Tillison

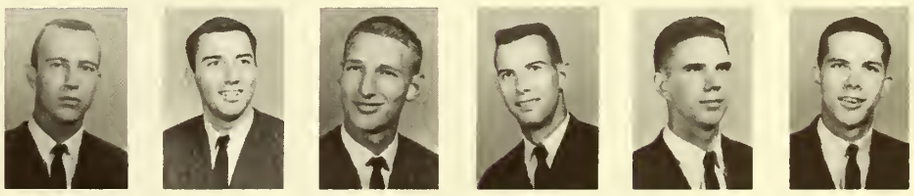

Roger Weaver
Lonzie Wester
Wade Whiddon
Julian Whitten
Bobby Witcher
Arthur Young

Johnny Glisson, Capt.
Marty Baker
Bobby Witcher
Sandy Turner
Judy Thomason
Julian Whitten
Brenda Aldredge
John Carter

CHEERLEADERS

Effervescent spirit rising from the pride in representing a good team— a good school.

Bob Tuggle

Freddie Easom

George Redmond

TENNIS TEAM

Muffled sounds on asphalt . . .

eyes squinted against the sun . . .

a beauty of form and motion . . .

Jim Baggett

Jimmy New

John Christopher
Jackie Mayo
Jerry Massey
Larry Howell
Hugh Corless
Colby Mosier
Jon Goldman
Larry Bush

Terry Stephens
Joe Nalley
Glenn Lord
Benny Rickman
David Corless
Roy Awbry
Bob Tuggle
Coach Mariotti

A blur of racing figures . . .

reverberations of the last words of a fervent cheer . . .

intense faces . . .

the final seconds . . .

time ended—but remembered for a brilliant play—for a remarkable effort—

1963 QUADRANGLE STAFF

The presentation of a year in retrospect.

DR. ZACHARY TAYLOR, Advisor
MR. CURTIS STEPHENS, Advisor

BETH INGRAM, Advertising Staff

SUE GOETHE
Editor

DICK AUNSPAUGH
Photography Editor

JENNIFER GLASS
Asst. Editor

MARY ANNE HARWELL
Organizations Editor

LAURA JOHNSTON
Advertising Manager

A. R. BANNISTER
Asst. Business Manager

Advertising Staff:
GEORGE REDMOND
SHARON WALLER
CHARLES OWEN
ALICE PARKER

GINGER CRAWFORD
Literary Editor

BRENDA MULLING
Typist

SYLVIA MOUCHET
Index Editor

KAREN BUTLER
Business Manager

CHERRY MAHAFFEY
Art Editor

JANICE CHRISTIAN
Art Editor

Orientation and timidity . . .

deeper and deeper involvement

in the life of the campus . . .

the people . . . the tradition . . .

graduation and the promise of a new world . . .

the reluctance to leave the old . . .

SENIORS

A time of infinite importance—ending too quickly . . .
A host of memories—too massive to be remembered . . .
too poignant to be forgotten . . .

SENIOR CLASS OFFICERS: Karen Butler, Treasurer; Jere Mitchell, Vice-President; Betty Jones, Secretary; David Turner, President.

LAURA ANNETTE ADAMS
Augusta, Georgia
Religion
Augusta College 1, 2; National Methodist Scholarship 3; Christadelphians 3, 4; M.S.M. 3, 4; Curtain Raisers 3, 4; Alpha Phi Beta 3, 4.

LYNETTE CECILE ADAMS
Canton, Georgia
English
Reinhardt College 1, 2; National Methodist Scholarship 4; S.C.A. Committee Chm. 3, President 4; M.S.M. 3, 4; Christadelphians 3, 4; *Hilltop News* reporter 3; Kappa Phi Delta 3, 4.

TURGUT ARSLAN AKTER
Eskishehir, Turkey
Speech and Drama
University of Ankara 1, 2; Alpha Psi Omega 4; Circle K 3, 4; *Hilltop News* Staff 3; Curtain Raisers 3, 4; Pi Delta Kappa 3, 4.

JOAN PHYLLIS ARNOLD
West Palm Beach, Florida
Social Science
Palm Beach Junior College 1, 2; Pi Gamma Mu 3, 4; Kappa Phi Delta 3, 4.

RICHARD LOUIS AUNSPAUGH
Dunedin, Florida
Art
Andrew College 1, 2; Art League 3, 4, President 4; Art Editor *Scroll* 4; Photography Editor *Quadrangle* 4; First Prize Watercolor Student Show 3; Gamma Phi Alpha 3, 4.

ROBERT HAMILTON BAILEY
Toccoa, Georgia
History and Social Science
Young Harris College 1, 2; Vice-President Junior Class 3; Chairman Judicial Council 4; President Gamma Phi Alpha 4; S.C.A. Cabinet 3; Circle K 3, 4; Pre-Ministerial Association 3.

ANNIE RUTH BANNISTER
Ball Ground, Georgia
Mathematics
Reinhardt College 1, 2; Sigma 4; Legislative Council 4; B.S.U. 3, 4; *Quadrangle* Staff 4; Kappa Phi Delta 3, 4.

MILLARD ARTHUR BECKUM, JR.
Augusta, Georgia
History
Most Representative Freshman Boy 1; Honor Council 3; Class Treasurer 1, 2; Legislative Council 4; Gamma Phi Alpha 1, 2, 3, 4, Treasurer 2, Vice-President 4; Pre-Ministerial Association 1, 2, 3, 4; Los hi jos del Cid 2.

JOY ANN BATES
Langdale, Alabama
English; Sec. Cert.
Alpha Phi Beta Sorority 1, 2, 3, 4; Baptist Student Union 1, 2, 3, 4; Scroll Staff 4; B.S.U. Reporter 2, Secretary-Treasurer 3; Associate Editor and Business Manager of the Scroll 4.

WOLF-HEINRICH BICKEL
Hamburg, Germany
History
University of Hamburg 1, 2, 3.

JANICE ANNE BLANKENSHIP
LaGrange, Georgia
Business Administration
Pi Gamma Mu 3; Town Girl's Club 1, 2, 3, 4; Alpha Phi Beta 1.

ALEXANDER WINSTON BLUMBERG
Atlanta, Georgia
Social Science
Alabama College 1; *Hilltop News* 3, 4, Assistant Editor one quarter, Business Manager 4; Contributing Photographer for *Quadrangle* and *Hilltop News* 3; Pi Delta Kappa 3, 4, Social Chairman 4.

CURTIS RAYMOND BOLTON
Crestview, Florida
Business Administration
Andrew Junior College 1, 2; President M.A.A. 4; Circle K 4; Gamma Phi Alpha 3, 4.

BOBBY LANIER BOWEN
Covington, Georgia
Religion and Psychology
Pre-Ministerial Association 3, 4; Gamma Phi Alpha 3, 4. Chaplain 4.

BETTY SUE BRANTLEY
Vidalia, Georgia
Religion
Andrew College 1, 2; Kappa Phi Delta 3, 4, Historian 4; Christadelphians 3, 4, President 4; M.S.M. 3, 4.

BETTY SUE BROWN
Young Harris, Georgia
English
Young Harris College 1, 2; Kappa Phi Delta 3, 4.

PHILIP DEAN BROWN
Dunedin, Florida
Speech and Drama
Andrew College 1, 2; Curtain Raisers 3, 4, President 4; Alpha Psi Omega 3; Choralaires 3, 4; Los Hijos del Cid 3, 4; Pre-Ministerial Association 4; Sigma Nu Pi 3, 4.

KAREN BUTLER
Cuthbert, Georgia
Social Science
Andrew College 1, 2; Pi Gamma Mu 3, 4, Student Vice-President 4; *Quadrangle* Staff Business Manager 4; S.C.A. 3, 4; Senior Class Treasurer; Kappa Phi Delta 3, 4.

JESSIE LOU BYNE
Augusta, Georgia
Social Science and History
Pi Gamma Mu 3; M.E.N.C. 1; Choralaires 1, 2; Girls Vocal Ensemble 1, 2; Alpha Kappa Theta 1, 2, 3, 4.

DIANE CARRINGTON
Decatur, Georgia
Art and Spanish
Alpha Phi Beta 1, 2, 3, 4, Vice-President 3; Student Government Representative 3; Spanish Club 2, 3, 4; Band 3, 4.

DOROTHY CAROLE CISSON
Toccoa, Georgia
Art
Young Harris College 1, 2.

DONA LEE CLARK
Jonesboro, Georgia
Commercial Art
Art League 2, 3, 4, Secretary 3, Vice-President 4; Curtain Raisers 2, 3, 4; Los Hijos del Cid 2, 4, Publicity Chairman 4; Westminster Fellowship 1; Alpha Phi Beta 1, 2, 3, 4.

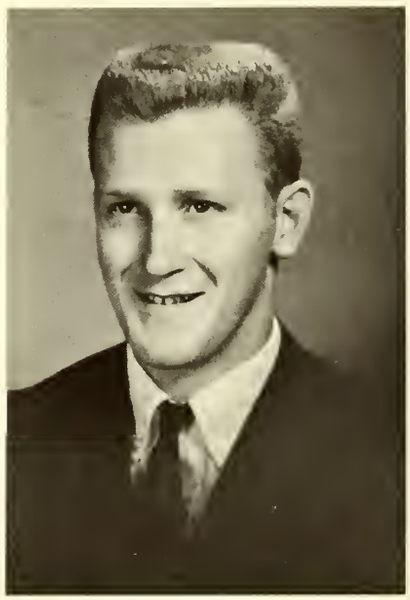

GUSSIE TRUITT CRENSHAW, JR.
LaGrange, Georgia
Business Administration
Sigma Nu Pi 1, 2, 3, 4.

ANNE KYZAR CROWDER
Warm Springs, Georgia
History
University of Alabama 1, 2.

GARY WYATT DUNWOODY
Dunnellon, Florida
Religion
Holmes Junior College 1, 2; Circle K 3, 4; Choralaires 3; Gamma Phi Alpha 3, 4; M.A.A. Representative 4.

GLENN FLORENCE, JR.
Douglasville, Georgia
Economics
Reinhardt College 1; Emory University 2; Atlanta Law School 3; Dormitory Council 4; *Hilltop News* Staff 4; Pi Delta Kappa Secretary 4.

REUBEN ALLEN FOSSETT
Canton, Georgia
Art
Reinhardt College 1, 2; Alumni Christmas Card Contest 3; Work in Piedmont Park Art Show 3; Student Spring Art Show 2, 3; Gamma Phi Alpha 3; Art League 3, 4; M.S.M. 3.

ANNE GRAHL
Fort Valley, Georgia
Social Science
Alpha Phi Beta 1, 2, 3, 4, President 2; Choralaires 1, 2, 3, Librarian 2; Los Hijos Del Cid 2, 3, 4, Secretary 2; Girls Ensemble 2.

WILLIAM OWEN GREENE
LaGrange, Georgia
General Science
Clemson College 1, 2; President of Student Body 4; Basketball Manager 3, 4; S.C.A. 3, 4; Circle K 3, 4; B.S.U. 3, 4; Town Boy's Club 3; S.G.A. 3, 4; Sigma Nu Pi 3, 4; Mr. Sigma Nu Pi 3.

LOUIS O. GYS
Englewood, New Jersey
Psychology
Rutgers Univ. 1; Cheerleader Co-Capt. 2, 3; *Hilltop News* Staff Adv. Mgr. 3, 4; Pi Delta Kappa Social Chm. 3, Pres. 4; Lettermans Club 3, 4; Pan-Hellenic Council 4; Homecoming Chm. 4.

MARGARETE HARTMANN
Stuttgart, Germany
French
Tubinzen University 1, 2, 3; Homecoming Candidate 4; Kappa Phi Delta 4.

BETTY RUTH HEATLEY
Denison, Texas
Psychology
Young Harris College 1, 2; M.S.M. 3, 4.

HELEN CALLAWAY HERD
Atlanta, Georgia
Biology
W.A.A. Council 1, 2; Class President 3; Sigma 2, 3, 4; Secretary Pan-Hellenic Council 4; *Hilltop News* Staff 1; Alpha Phi Beta 1, 2, 3, 4.

FRANK BRUCE HERRINGTON
Oxford, Georgia
Psychology
Baylor University 3; Most Representative Freshman 1; Vice-President Class 1; Vice-President Choralaires 2; Pre-Ministerial Association Treasurer 2; S.C.A. Cabinet 2; Sigma Nu Pi 1, 2, 4.

LINDA RUTH HICKS
Columbus, Georgia
Elementary Education
Columbus College 1, 2; Choralaires 3; Ensemble 3; Girl's Double Trio 3; B.S.U. 3, 4; Alpha Kappa Theta 3, 4.

MARTHA VIRGINIA HOWARD
College Park, Georgia
History
Hilltop News Staff 2, 3, Editor 3; B.S.U. 2, 3, Vice-President 3; Choralaires 2, 3; Kappa Phi Delta 1, 2, 3.

MARYLIN ANN HOWELL
Canton, Georgia
Mathematics
Reinhardt Junior College 1, 2; Sigma 4; B.S.U. 2, 3; Christadelphians 4; Alpha Phi Beta 3, 4.

HAZEL DIANE HUCHINGSON
Atlanta, Georgia
Social Science
Emory at Oxford 1, 2; Vice-President of Choralaires 3; Ensemble 3; Band 3, 4; Kappa Phi Delta 3, 4.

ELIZABETH HALL INGRAM
Fort Gaines, Georgia
Psychology
Wesleyan College 1; *Hilltop News* Staff 2; Curtain Raisers 2; I.R.C. 2; Alpha Kappa Theta 2, 3, 4.

VIRGINIA ELEANOR IVEY
Macon, Georgia
Religion
Christadelphians 1, 2, 3, 4, Freshman Representative, Publicity Chairman 2, Vice-President 4; Wesley Fellowship 1, 2, 3, 4, Secretary 2; Spanish Club 2, 3; Alpha Phi Beta 1, 2, 3, 4.

HAROLD LEE JOHNSON
LaGrange, Georgia
Business Administration
Reinhardt Junior College 1, 2; Auburn University 3.

MARY FLORENE JENKINS
Dawsonville, Georgia
Psychology
B.S.U. 1, 2; Kappa Phi Delta 1, 2, 3, 4.

BETTY ELAINE JONES
Decatur, Georgia
Art
May Court 3; Sweetheart of Pi Delta Kappa 3; Sweetheart Circle K 4; Secretary Senior Class; Alpha Kappa Theta 1, 2, 3, 4, Secretary 3, President 4; Art League.

BRENDA FAYE JONES
LaGrange, Georgia
English
Editor of the *Scroll* 4; President of Town Girl's Club 3; *Scroll of Fame* 3; W.A.A. Council 1; Town Girl's Club 1, 2, 3, 4.

EVERETT EDWARD JONES, JR.
LaGrange, Georgia
Biology
University of Georgia 1, 2, 3; Pi Delta Kappa 4.

KELSEY LANCE KENNON
Columbus, Georgia
Business Administration
Columbus College 1, 2; Circle K 3, 4; Legislative Branch of S.G.A. 4; *Hilltop News* 3; B.S.U. 3, 4; Pi Delta Kappa.

HEDY DELANIE KING
Decatur, Georgia
Music Education
Who's Who 3; Choralaires 1, 2, 3, Secretary 2, President 3; M.E.N.C. 1, 2, 3, 4, Vice-President 3, President 4; Ensemble 2, 3; Legislative Council 4; Alpha Phi Beta 1, 2, 3, 4.

MARGARET LAYTON STEPHENS
Columbus, Georgia
History
Pi Gamma Mu 3, 4; Alpha Phi Beta 1, 2, 3, 4, Treasurer 2, Secretary 3, President 4; Judicial Council 4; Panhellenic Council 4.

HARRIETTE WADE KUHR
Macon, Georgia
Music Education
Secretary of Class 1; Most Representative Freshman Girl; Homecoming Court 2; Associate Editor of *Hilltop News* 2; S.G.A. Vice-President 3; Spanish Club 1, 4; Vocal Ensemble 1; Choralaires 1, 2, 3, 4; W.A.A. 2; M.S.M. 1, 2, 3, 4; *Quadrangle* Staff 3; Kappa Phi Delta 1, 2, 3, 4.

ELDRIDGE W. LESTER
LaGrange, Georgia
Chemistry
Sigma Society.

JOYCE ANNA LYNCH
Lumpkin, Georgia
Art
May Day Representative 1, 2; Homecoming Representative 2; I.R.C. Treasurer 2; W.A.A. Secretary 2; Art League 1, 2, 4; S.G.A. Vice-President 3; *Scroll* 3; *Quadrangle* Staff 3; B.S.U. 1, 2; Alpha Phi Beta 1, 2, 3, Vice-President 2.

BEVERLY DIANNE MELTON
Atlanta, Georgia
Mathematics
Sigma 2, 3, 4; Band 4; W.A.A. Council 4; Alpha Phi Beta 1, 2, 3, 4.

CHARLES HUNTER MILAM III
LaGrange, Georgia
Music Education
Band 1, 2, 3, 4; M.E.N.C. 1, 2; Gamma Phi Alpha 1, 2, 3, 4.

JERE PUCKETT MITCHELL
Jonesboro, Georgia
Economics
Art League 1; M.S.M. 1; Gamma Phi Alpha 1, 2, 3, 4, Sec. 2, 3, Panhellenic Council 4; S.G.A. 3; Circle K 2, 3, 4, V.-Pres. 4; Board of Directors 4; *Hilltop News* Staff 1, 2; Class V.-Pres. 2, 4; Cheerleader 2, 3; Letterman's Club 3.

OHN DENNARD MILLER, JR.
Tennille, Georgia
Business Administration
Georgia Military College 1, 2; Sigma Nu Pi 3, 4.

ALTONA McCARTNEY
Decatur, Georgia
English
Christadelphians 3, 4; *Scroll* Staff 4; Alpha Phi Beta 1, 2, 3, 4.

LARRY EUGENE PARKER
LaGrange, Georgia
English
Circle K 2, 3; Curtain Raisers 2, 3; *Scroll* Staff 3; *Hilltop News* 1, 2.

GEORGE WILBUR REDMOND
Hogansville, Georgia
Psychology
Emory at Oxford 1; University of Georgia 2; Tennis Team 3; Letterman's Club 3; *Quadrangle* Staff 4; Pi Delta Kappa 3, 4.

CLOPTON DICKERSON REESE, JR.
Columbus, Georgia
Social Science
Columbus College 1, 2; Pi Delta Kappa 3, 4; Pre-Ministerial Association 3, 4.

DORIS CARLSON SAUTER
Superior, Wisconsin
Psychology
Pi Gamma Mu 4; Town Girls Club 3, 4.

GEORGE MICHAEL SEARCY
Phenix City, Alabama
Mathematics
Sigma 2, 3; Los Hijos del Cid 1, 2; Gamma Phi Alpha 1, 2, 3.

NANCY MARIE SHANAHAN
Dunellen, New Jersey
Social Science
Young Harris College 1, 2; Christadelphians 3, 4; Kappa Phi Delta 3, 4.

ANNA AVLONA SMITH
LaGrange, Georgia
History
Sec. M.S.M. 2; Chaplain Class 2; Sec. W.A.A. Council 2; Women's V.-Pres. of S.G.A. 3; Pi Gamma Mu 2; *Quadrangle* Staff 2; M.S.M. 1, 2, 3; Choralaires 3; Kappa Phi Delta 1, 2, 3.

GERALD JUDSON SMITH
Marshallville, Georgia
English
Andrew College 1, 2; Pre-Ministerial Assn. 3, 4, Pres. 4; Pi Delta Kappa 3, 4, Chaplain 4; *Scroll* Staff 4; S.C.A. 3, 4; Circle K 3, 4; *Hilltop News* 3.

MARY FRANCES SMITH
LaGrange, Georgia
Social Science
S.C.A. 1, 2; Town Girl's Club 1, 2, 3, 4.

MARY ANN SWANSON
Fayetteville, Georgia
Music Education
M.E.N.C. 1, 2, 3, 4, Vice-President 4; Choralaires 1, 2, 3, 4, Librarian 3, 4; Vocal Ensemble 1, 2, 3; Alpha Phi Beta 1, 2, 3, 4, Secretary 2, Panhellenic Representative 3; Homecoming Candidate 2, 4; S.G.A. House President 4; Honor Council 3.

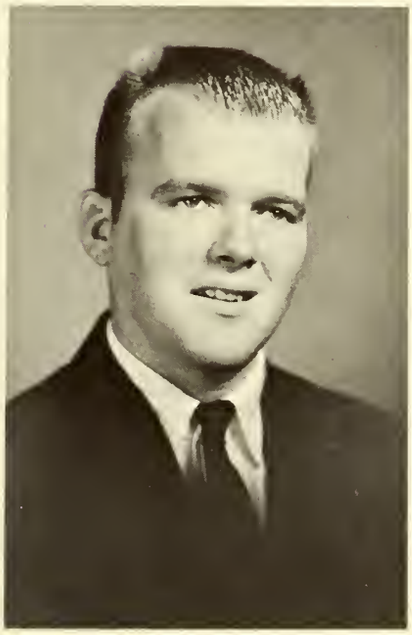

DAVID COWAN TURNER
Atlanta, Georgia
Business Administration
Florida State University 1; Class Treasurer 3; Class President 4; Pi Delta Kappa Fraternity 2, 3, 4, Vice-President 4; Panhellenic Representative 3.

THOMAS IRVIN WILLINGHAM
Atlanta, Georgia
Business Administration
Vanderbilt 1 and 2; Pi Delta Kappa 3, 4, Treasurer 4.

ARTHUR LAMAR YOUNG
Macon, Georgia
Business Administration
Gamma Phi Alpha 1, 2, 3, 4, Treasurer 3; Tennis Team 4.

SANDRA JANE YOUNG
Wrightsville, Georgia
Social Science
University of Georgia 3; Homecoming Court 2; May Court 2; Panhellenic Council 4; Cheerleader 1, 2; Kappa Phi Delta 1, 2, 3, 4.

JUNIOR CLASS OFFICERS: Ginger Crawford, Secretary; Millard Martin, President; Betty Hatchell, Vice-President; Jerry Moore, Treasurer.

A group of individuals–

in search of knowledge . . .

discovering others . . .

discovering themselves . . .

UNDERCLASSMEN

SOPHOMORE CLASS OFFICERS: Irene Papadeas, Chaplain; Jerry Massey, President; Jane Johnson, Vice-President; Lane Tullis, Secretary; Judy McKoon, Treasurer.

FRESHMAN CLASS OFFICERS: Bill Miningham, Vice-President; Janine Gambill, Treasurer; Chastain Parker, Chaplain; Sally Culpepper, Secretary; Joe McGhee, President.

Terri Adcock
Sophomore
Decatur, Georgia

Brenda Aldredge
Sophomore
Palmetto, Georgia

Diane Aldredge
Freshman
Palmetto, Georgia

Diane Alford
Junior
LaGrange, Georgia

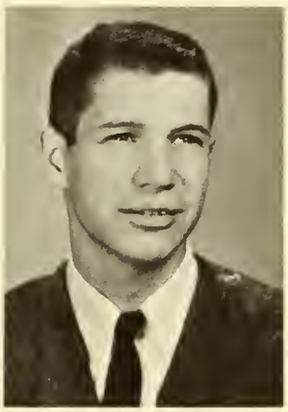

Ted Alford
Sophomore
LaGrange, Georgia

Hulon Alsabrook
Junior
LaGrange, Georgia

Alice Armistead
Junior
Barnesville, Georgia

Dee Atkinson
Junior
Atlanta, Georgia

Betty Auten
Junior
Columbus, Georgia

Rin Austin
Junior
Atlanta, Georgia

Jim Baggett
Sophomore
Atlanta, Georgia

Billie Ayres
Sophomore
Newnan, Georgia

Marty Baker
Freshman
Maitland, Florida

Frances Barefoot
Freshman
Waycross, Georgia

Madelyn Bates
Sophomore
Covington, Georgia

Lucille Beasley
Junior
Swainsboro, Georgia

Douglas Beck
Freshman
LaGrange, Georgia

Barry Bennett
Junior
Hogansville, Georgia

Bonnie Binford
Junior
Atlanta, Georgia

Libby Black
Sophomore
East Point, Georgia

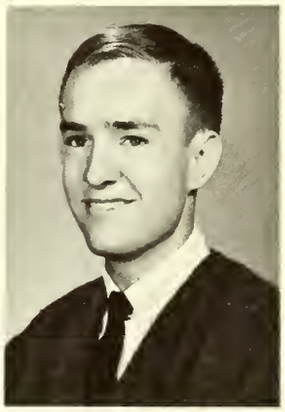

Ray Bouchillon
Sophomore
Milledgeville, Georgia

Dee Bradley
Freshman
Marietta, Georgia

Rose Brand
Sophomore
Montezuma, Georgia

Larry Brannon
Junior
Panama City, Florida

Sandy Bromwell
Junior
Ft. Lauderdale, Florida

Chris Brown
Freshman
Atlanta, Georgia

Eddie Brown
Freshman
Blakely, Georgia

Gary Brown
Freshman
Newnan, Georgia

Judy Brown
Sophomore
LaGrange, Georgia

Jena Brumbeloe
Freshman
Mableton, Georgia

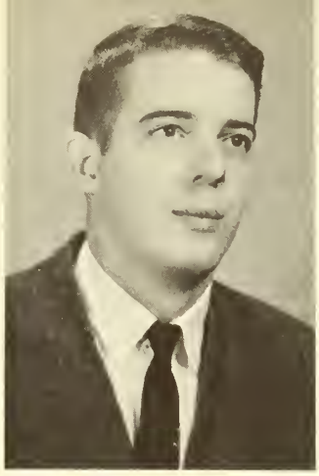

N. D. Brumbeloe
Junior
West Point, Georgia

Saundra Brumbeloe
Sophomore
West Point, Georgia

Jean Burgess
Sophomore
LaGrange, Georgia

Scrappy Cadwell
Freshman
Bainbridge, Georgia

John Carmichael
Freshman
Atlanta, Georgia

John Carter
Freshman
Jacksonville, Florida

Brenda Chambers
Freshman
Covington, Georgia

Nancy Chambless
Freshman
Lizella, Georgia

Curtis Chapman
Freshman
Macon, Georgia

Hilda Chastain
Freshman
Epworth, Georgia

Nancy Cherry
Freshman
Atlanta, Georgia

Diane Choate
Junior
Palmetto, Georgia

Janice Christian
Sophomore
Opelika, Alabama

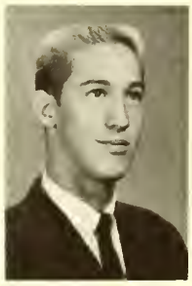

John Christopher
Freshman
Gainesville, Georgia

Charlie Clark
Junior
LaGrange, Georgia

Linda Clark
Sophomore
Atlanta, Georgia

Sandra Clarke
Junior
Pine Mountain, Georgia

Suzanne Clerke
Junior
LaGrange, Georgia

Byron Collier
Freshman
Blakely, Georgia

Dave Corless
Freshman
North Charleston, S. C

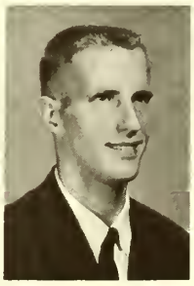

Hugh Corless
Freshman
North Charleston, S. C.

Chris Corley
Freshman
Calhoun, Georgia

Jim Cowart
Sophomore
Waycross, Georgia

Ginger Crawford
Junior
Blue Ridge, Georgia

Sharon Crawford
Freshman
Carrollton, Georgia

Carol Crisler
Freshman
Marietta, Georgia

Beth Crouch
Sophomore
Decatur, Georgia

Sally Culpepper
Freshman
LaGrange, Georgia

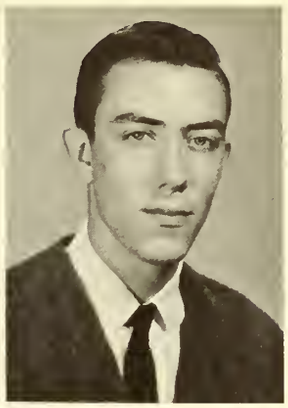

Mike Davis
Sophomore
LaGrange, Georgia

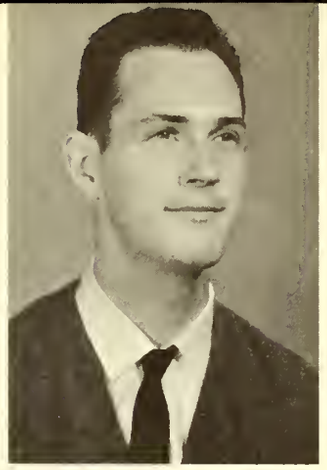

Wayne Deavours
Junior
Columbus, Georgia

Pat Doggrell
Sophomore
LaGrange, Georgia

Sharon Dorman
Sophomore
Marietta, Georgia

Jenny Dorough
Junior
Albany, Georgia

Mary Dorris
Freshman
LaGrange, Georgia

Ellis Dunbar
Junior
Zebulon, Georgia

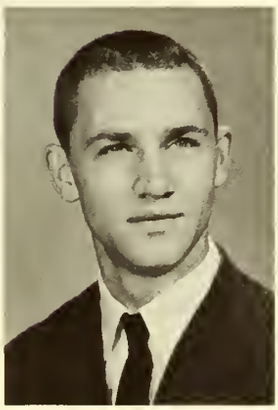

Freddie Easom
Sophomore
Cordele, Georgia

Randy Edgar
Sophomore
Atlanta, Georgia

Owen Edge
Sophomore
Columbus, Georgia

Dianne Efurd
Sophomore
Columbus, Georgia

Brenda Elder
Junior
Smyrna, Georgia

Mildred Eidson
Sophomore
Atlanta, Georgia

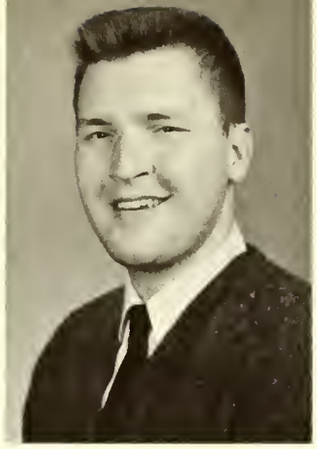

Charles Ekwurzel
Junior
Jacksonville, Florida

Judy Evans
Freshman
Jackson, Georgia

Bentley Fallis
Freshman
LaGrange, Georgia

Linda Floyd
Freshman
Baxley, Georgia

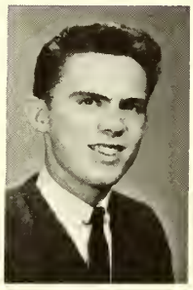

Chip Fortenberry
Freshman
Clarkston, Georgia

Jane Fullerton
Sophomore
Thomasville, Georgia

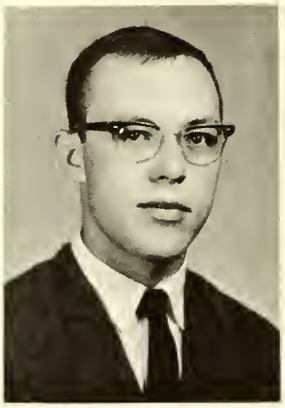

Dick Gambill
Sophomore
Moultrie, Georgia

Janine Gambill
Freshman
Cuthbert, Georgia

Cathie Garner
Sophomore
Columbus, Georgia

Cynthia Gill
Sophomore
Richmond Hill, Georgia

Jennifer Glass
Junior
Newnan, Georgia

Johnny Glisson
Sophomore
Atlanta, Georgia

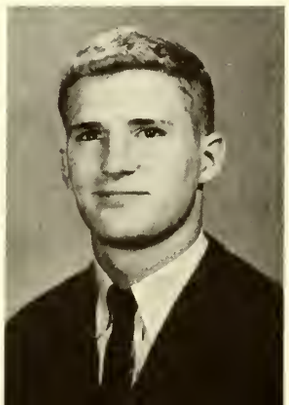

Steddy Glisson
Junior
Atlanta, Georgia

Sue Goethe
Junior
Buford, Georgia

Kathie Graham
Freshman
Atlanta, Georgia

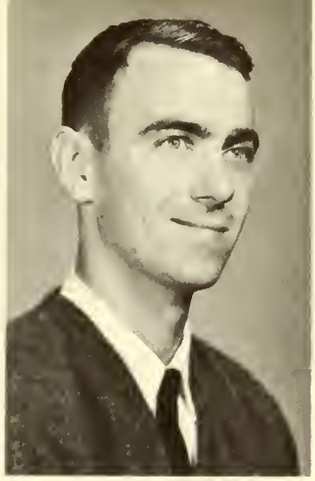

Varney Graves
Junior
Fayetteville, Georgia

Kathryn Green
Junior
Atlanta, Georgia

Mary Hackney
Junior
Atlanta, Georgia

Nancy Hamby
Freshman
Hogansville, Georgia

Nancy Hammett
Sophomore
Hogansville, Georgia

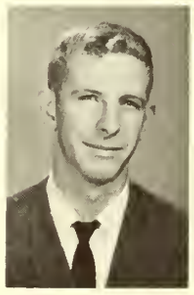

Tim Hardee
Freshman
High Springs, Florida

Charles Hardy
Freshman
Marietta, Georgia

Jimmy Harman
Junior
Greenville, Georgia

Cassandra Harmon
Junior
Simpsonville, S. C.

Ouida Harman
Junior
Hogansville, Georgia

Stanley Harper
Sophomore
Newnan, Georgia

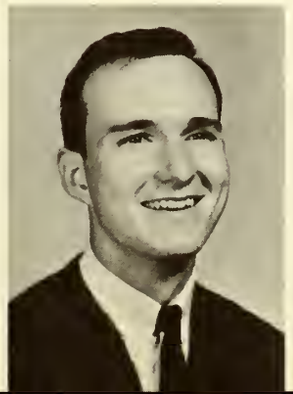

Mary Anne Harwell
Junior
LaGrange, Georgia

Betty Hatchell
Junior
Madison, Georgia

Helga Heimer
Junior
New York, New York

Jimi Hicks
Freshman
Conyers, Georgia

Theresa Hicks
Sophomore
Thomasville, Georgia

Wayne Hilliard
Junior
Camilla, Georgia

Ted Hitchcock
Freshman
Fernandina Beach, Florida

Charlotte Hodges
Sophomore
Blakely, Georgia

Mac Hodges
Freshman
Andersonville, Georgia

David Holtberg
Sophomore
Atlanta, Georgia

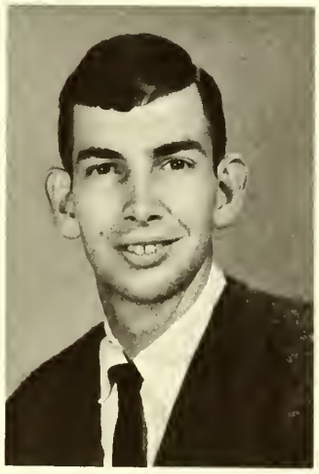

Allen Holmes
Junior
LaGrange, Georgia

Judy Holstun
Junior
LaGrange, Georgia

Morton Horn
Junior
Tallahassee, Florida

Kay Hopson
Sophomore
Grantville, Georgia

Robin Hood
Junior
Tallahassee, Florida

Ellen Housworth
Sophomore
Newnan, Georgia

Donna Howell
Sophomore
Rossville, Georgia

Joyce Hudspeth
Freshman
Covington, Georgia

Joanne Hutcherson
Freshman
Toccoa, Georgia

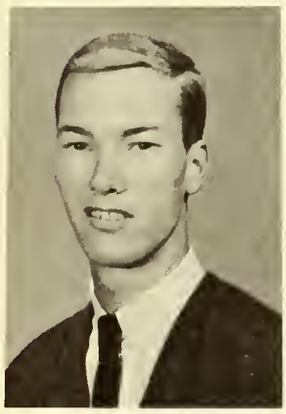

Billy Joe Hyatt
Sophomore
LaGrange, Georgia

Ken Ivey
Freshman
Wrightsville, Georgia

Jean Jackson
Sophomore
Atlanta, Georgia

Pat Jackson
Sophomore
McDonough, Georgia

Burt Jenkins
Freshman
Thomaston, Georgia

Jerri Jiles
Freshman
Newnan, Georgia

James Johnson
Freshman
Atlanta, Georgia

Jane Johnson
Sophomore
Turin, Georgia

Mickey Johnson
Sophomore
Atlanta, Georgia

Laura Johnston
Junior
Atlanta, Georgia

Sidney Johnston
Junior
Rome, Georgia

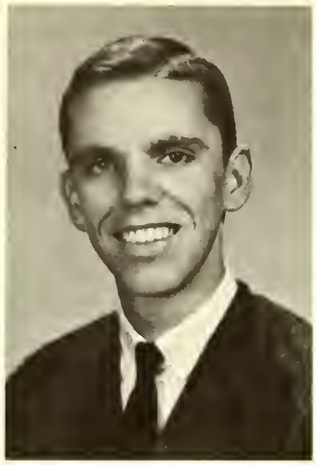

Frank Joiner
Junior
Atlanta, Georgia

Barbara Kagey
Freshman
Atlanta, Georgia

Suzanne Kersey
Sophomore
LaGrange, Georgia

Bette Kinman
Sophomore
Montezuma, Georgia

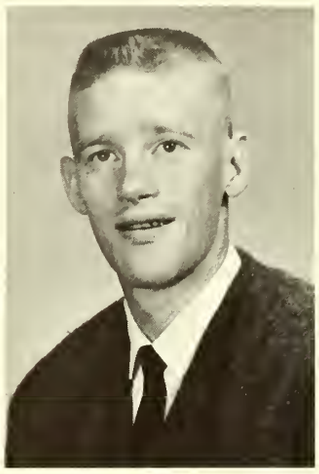

Charlie Knight
Junior
LaGrange, Georgia

Tony Knowles
Sophomore
Columbus, Georgia

Cathy Kramer
Freshman
Atlanta, Georgia

Dixie Land
Sophomore
Columbia, S. C.

Margaret Lane
Sophomore
Lake Wales, Florida

Michael Lane
Junior
Rome, Georgia

Pat Lanham
Junior
Emerson, Georgia

Beth Leonard
Sophomore
Dublin, Georgia

Sandra Lester
Freshman
Ruleville, Mississippi

Bill Lewis
Junior
Tallahassee, Florida

Drue Linton
Freshman
Jesup, Georgia

Fay Linz
Freshman
LaGrange, Georgia

Johnny Long
Freshman
LaGrange, Georgia

Bobby McClain
Sophomore
LaGrange, Georgia

Jim McClendon
Sophomore
LaGrange, Georgia

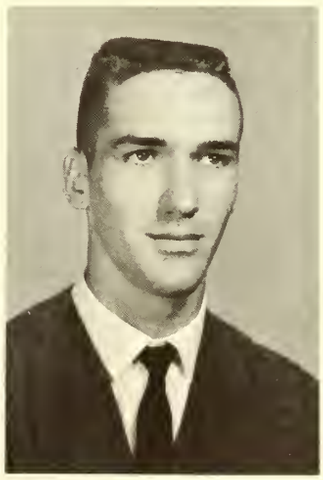

Sammy McCord
Junior
LaGrange, Georgia

Ann McDonald
Sophomore
Hazlehurst, Georgia

Nancy McDonald
Freshman
Griffin, Georgia

Joe McGhee
Freshman
Decatur, Georgia

Judy McKoon
Sophomore
Columbus, Georgia

Amelia McKoy
Freshman
Atlanta, Georgia

Diane McManus
Sophomore
LaGrange, Georgia

Alex Maddox
Freshman
LaGrange, Georgia

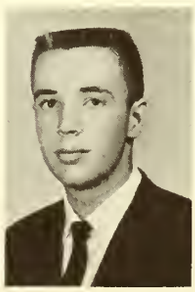

Bonnie Maddox
Freshman
Atlanta, Georgia

Cherry Mahaffey
Sophomore
Columbus, Georgia

Millard Martin
Junior
Atlanta, Georgia

Bart Massey
Sophomore
Bostwick, Georgia

Jerry Massey
Sophomore
Waycross, Georgia

Mary Kate Massey
Junior
Americus, Georgia

Dottie Mathews
Junior
Atlanta, Georgia

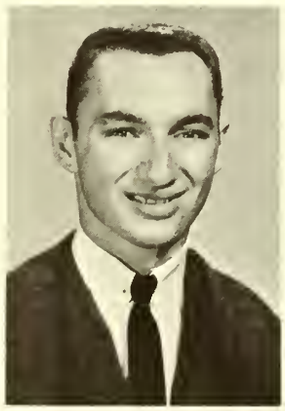

Jimmy Matthews
Sophomore
LaGrange, Georgia

Betty Mays
Freshman
Marietta, Georgia

Vivian Meacham
Sophomore
Atlanta, Georgia

Kathryn Merritt
Junior
Columbus, Georgia

Dan Mettee
Junior
Atlanta, Georgia

Bill Miningham
Freshman
Toms River, N. J.

Wayne Minor
Junior
Alva, Florida

Trudy Mitchell
Freshman
Macon, Georgia

Cookie Mixon
Freshman
Ocilla, Georgia

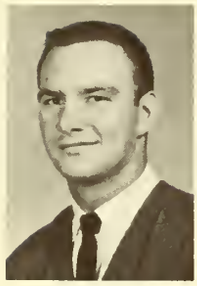

David Moore
Freshman
Waycross, Georgia

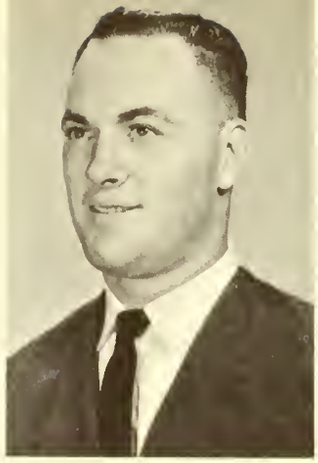

Jerry Moore
Junior
LaGrange, Georgia

Becki Morgan
Sophomore
Atlanta, Georgia

Lowell Morgan
Freshman
Springfield, Georgia

Libba Mosley
Freshman
Dothan, Alabama

Don Moss
Freshman
Riverdale, Georgia

Sylvia Mouchet
Junior
Newnan, Georgia

Brenda Mulling
Junior
Metter, Georgia

Gary Murray
Freshman
Rossville, Georgia

Joe Nalley
Freshman
Gainesville, Georgia

James Nelson
Freshman
LaGrange, Georgia

Jimmy New
Junior
Decatur, Georgia

Taylor Newton
Junior
Madison, Georgia

Diane Nixon
Junior
Atlanta, Georgia

Betty Norwood
Freshman
LaGrange, Georgia

Joyce Odom
Junior
Ft. Lauderdale, Florida

Annelle Oliver
Sophomore
LaGrange, Georgia

Charlie Owen
Junior
Meigs, Georgia

Dean Oxley
Freshman
Fernandina Beach, Florida

Irene Papadeas
Sophomore
Waycross, Georgia

June Park
Freshman
Atlanta, Georgia

Deigie Parker
Freshman
Wrightsville, Georgia

Wayne Parker
Sophomore
LaGrange, Georgia

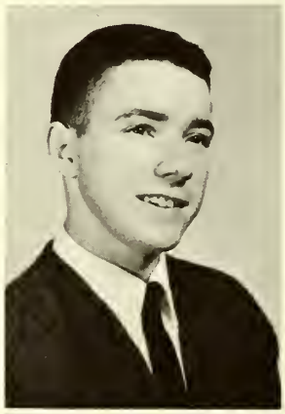

Tony Potts
Sophomore
Newnan, Georgia

Marvin Powell
Sophomore
Columbus, Georgia

Frank Puffer
Sophomore
Marietta, Georgia

Linda Purcell
Freshman
Atlanta, Georgia

Judy Rainwater
Sophomore
LaGrange, Georgia

Delores Ramey
Sophomore
Macon, Georgia

Nancy Ramsey
Sophomore
Bainbridge, Georgia

Jackie Reaves
Freshman
LaGrange, Georgia

Connie Reece
Sophomore
East Point, Georgia

Elizabeth Reeves
Sophomore
Hogansville, Georgia

Lynn Renfro
Freshman
Opelika, Alabama

John Rice
Junior
LaGrange, Georgia

Nancy Rickett
Freshman
Dunwoody, Georgia

Carol Ripley
Freshman
Dalton, Georgia

Alton Roberts
Freshman
LaGrange, Georgia

Leo Rogers
Junior
Miami, Florida

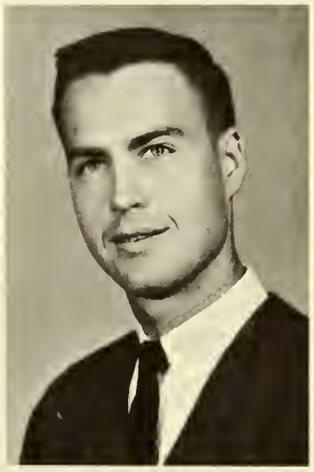

Richard Rowe
Junior
Manchester, Georgia

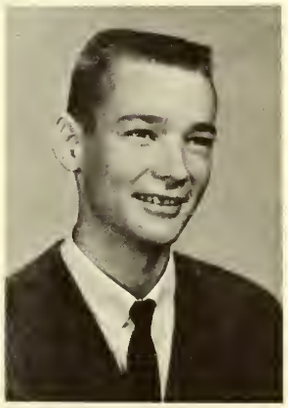

Wayne Rowell
Sophomore
Millwood, Georgia

Bettye Rutledge
Junior
Atlanta, Georgia

Susan Rutledge
Freshman
Fairburn, Georgia

Judy Sams
Junior
Cartersville, Georgia

George Sargent
Junior
Newnan, Georgia

Judy Savage
Junior
Chattahoochee, Florida

Sandra Schroeder
Junior
Columbus, Georgia

Vincent Shaffer
Sophomore
Columbus, Georgia

Faith Shelnutt
Sophomore
LaGrange, Georgia

Lanier Shelnutt
Junior
LaGrange, Georgia

Bill Sheppard
Sophomore
Roanoke, Alabama

Jane Shuford
Freshman
LaGrange, Georgia

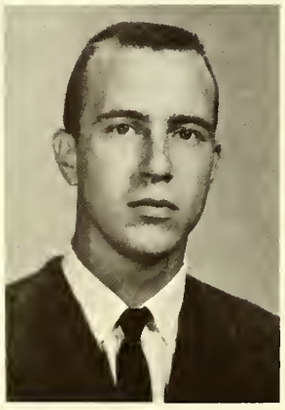

Von Sieber
Sophomore
Clearwater, Florida

Barbara Simmons
Freshman
Tampa, Florida

Carol Sinclair
Junior
Montezuma, Georgia

Bill Smith
Junior
Atlanta, Georgia

Bobbie Smith
Freshman
Palmetto, Georgia

Faith Smith
Sophomore
Cartersville, Georgia

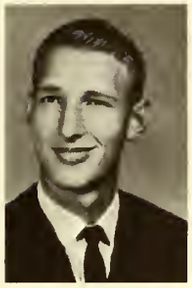

Gary Smith
Freshman
Jacksonville, Florida

Guinn Smith
Freshman
Dalton, Georgia

Nancy Smith
Junior
Rock Springs, Georgia

Noel Smith
Junior
Wrightsville, Georgia

Olin Smith
Junior
Colquitt, Georgia

Estelle Snelling
Freshman
Comer, Georgia

Mary Snow
Freshman
Jacksonville, Florida

Barbara Starr
Sophomore
Forest Park, Georgia

Ellen Stewart
Sophomore
LaGrange, Georgia

Terry Stephens
Sophomore
Atlanta, Georgia

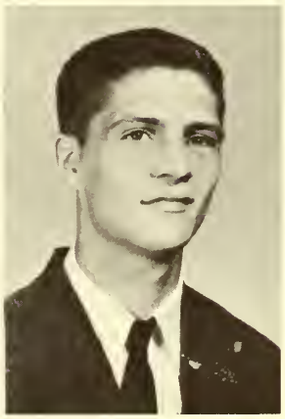

Chuck Stevens
Sophomore
Colorado Springs,
Colorado

Nancy Stipek
Sophomore
Ft. Lauderdale, Florida

Graydawn Stokes
Sophomore
Melbourne, Florida

Clark Stone
Junior
Hogansville, Georgia

Janet Stringer
Freshman
Dunwoody, Georgia

Janet Taylor
Junior
Toccoa, Georgia

Sandy Thomas
Junior
College Park, Georgia

Judy Thomason
Freshman
Atlanta, Georgia

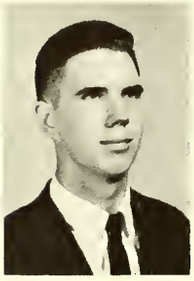

Bill Thompson
Freshman
High Springs, Florida

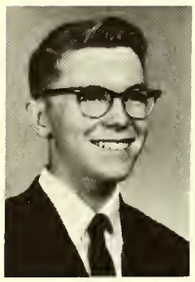

James Tilley
Freshman
Ozark, Alabama

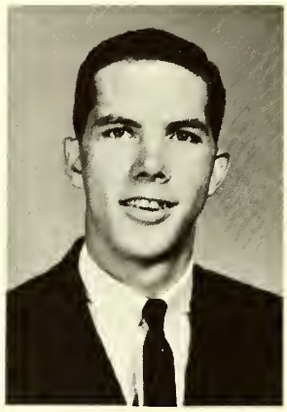

Lowery Tillison
Sophomore
Smyrna, Georgia

George Timmons
Junior
Dunwoody, Georgia

David Travitz
Freshman
Marietta, Georgia

Joy Tucker
Freshman
Fairburn, Georgia

Lane Tullis
Sophomore
Newnan, Georgia

Sandra Turner
Sophomore
LaGrange, Georgia

Tillie Turner
Freshman
Morgan, Georgia

Tom Upton
Freshman
Cordele, Georgia

Bobby Vinson
Freshman
Alpharetta, Georgia

Sharon Waller
Sophomore
Atlanta, Georgia

Roger Weaver
Freshman
Sylvania, Georgia

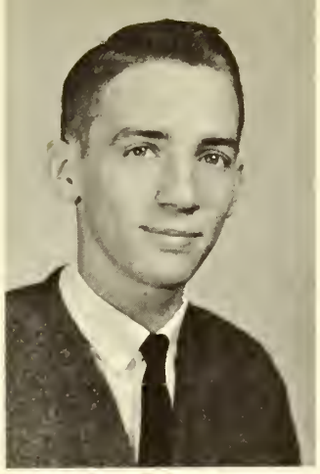

Don West
Junior
Augusta, Georgia

Lonzie Wester
Sophomore
Waycross, Georgia

Wade Whiddon
Freshman
Tallahassee, Florida

Ted Whitman
Junior
Atlanta, Georgia

Julian Whitten
Freshman
Fairfax, Alabama

Jane Wilbanks
Freshman
Dublin, Georgia

Charlenne Wilder
Freshman
Brunswick, Georgia

Dyan Wilkes
Freshman
Columbus, Georgia

Bobby Witcher
Junior
Bowman, Georgia

Joan Woodson
Junior
LaGrange, Georgia

Jack Wrighter
Freshman
Newnan, Georgia

Joan Wurtz
Sophomore
Lake Worth, Florida

Warren Young
Freshman
Fayetteville, Georgia

. . . a blur of countless images, each creating or reliving a memory . . .

ANN SWANSON Senior May Court Representative

MILLARD BECKUM Mr. LaGrange College

THE CITIZENS AND SOUTHERN BANK OF LAGRANGE

SOUTHERN BELL TELEPHONE AND TELEGRAPH COMPANY

KAREN BUTLER Senior May Court Representative

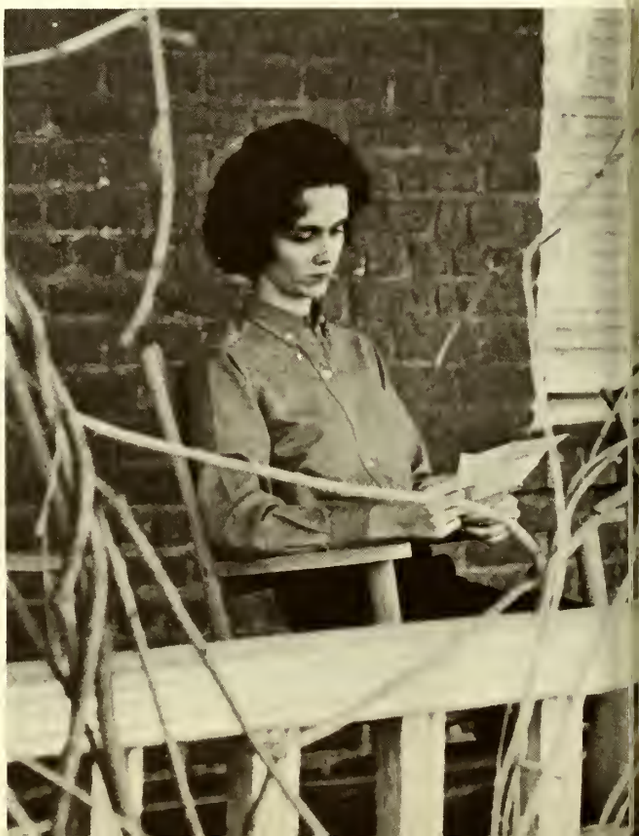

KIWANIS CLUB OF LAGRANGE

JRM

THE MILL STORE

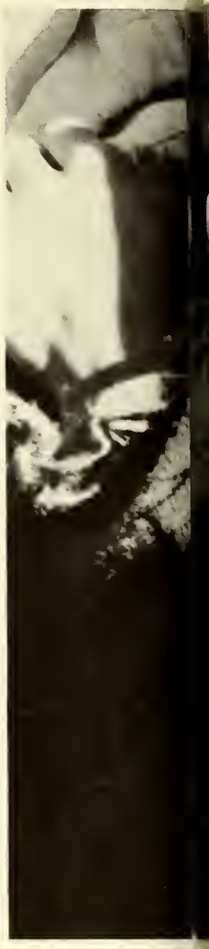

LAGRANGE MOTOR HOTEL

W T R P RADIO STATION

CHUCK NIXON Most Representative Freshman

SMEDLEY
PRINTING
COMPANY

COCA-COLA BOTTLING COMPANY

INTERNATIONAL LATEX CORPORATION

ttle Egypt
of the Nile

SINCLAIR REFINING COMPANY

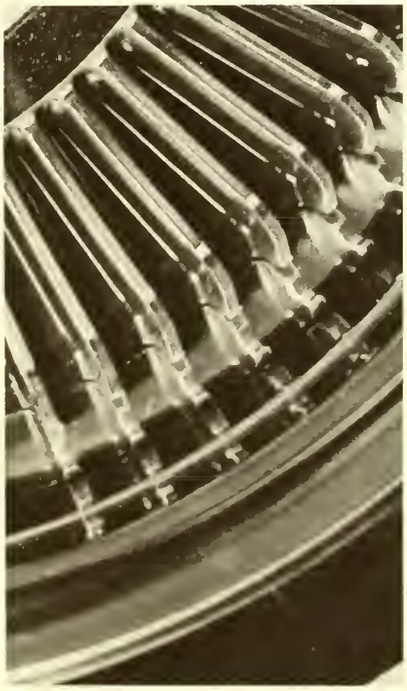

SWANSON MOTORS

JOHNSON MOTORS INCORPORATED

V.O. KITCHENS STANDARD SERVICE STATION

BOWEN STUDIO

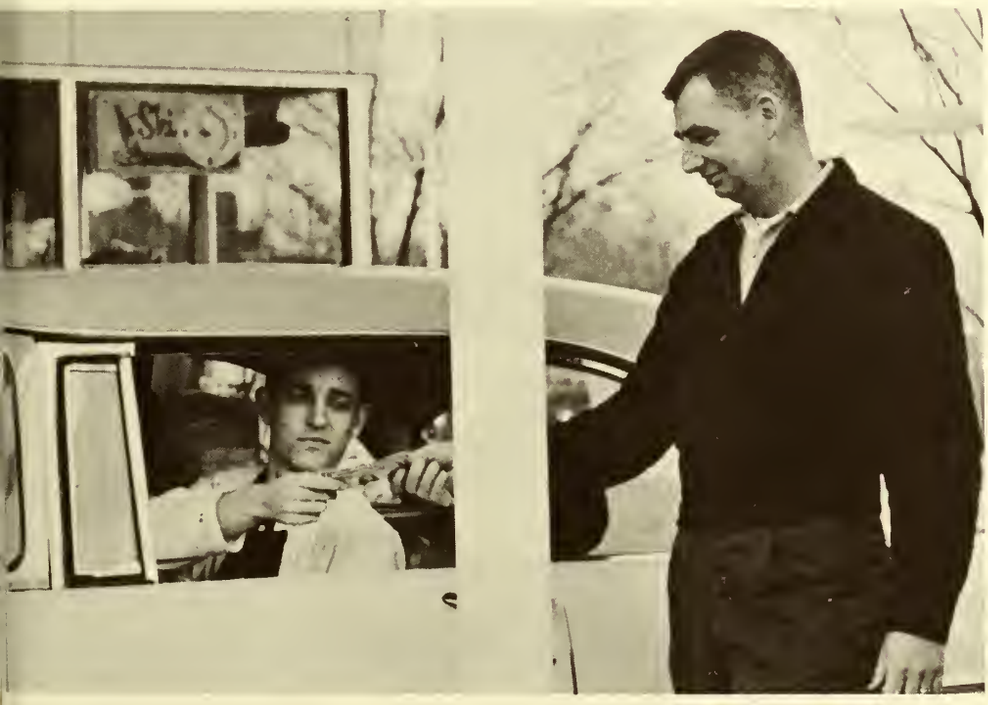

BILL'S SERVICE STATION

OWEN GREENE Outstanding Senior Who's Who

DEIGIE PARKER
Most Representative Freshman

DAVIS PHARMACY

FIRST FEDERAL SAVINGS
AND LOAN ASSOCIATION

CLEVELAND-DODD COMPANY

JUDY THOMASON
Freshman May Court Representative

PLANTATION RESTAURANT
AND CAFETERIA

LINDA PURCELL
Homecoming Queen

FLINK'S FLOWERS

OGLETREE JEWELRY COMPANY

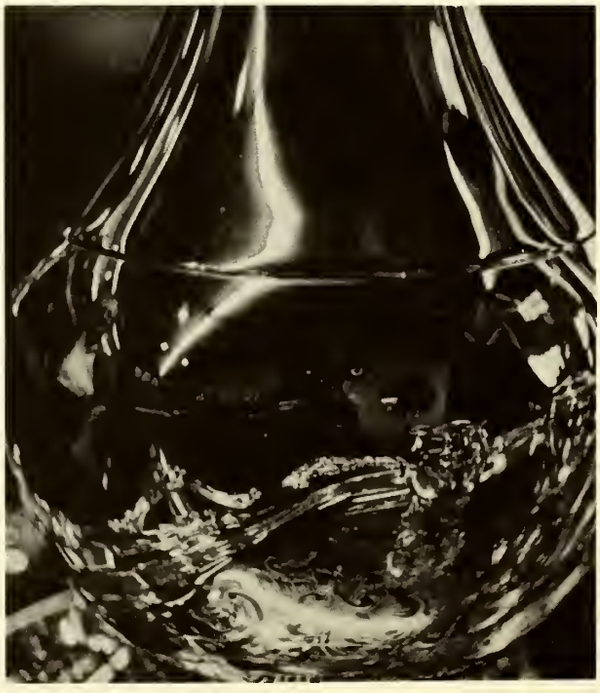

LEHMANN JEWELRY COMPANY

DEE ATKINSON Maid of Honor, Homecoming-Junior May Court Representative

INDUSTRIAL SUPPLIERS INCORPORATED

TRAYLOR CONSTRUCTION COMPANY

HUTCHINSON-TRAYLOR INSURANCE AGENCY

CECIL BURDETTE

WILLIAMS
FURNITURE

E. L. RICE BARBER SHOP

MAY FURNITURE

KUT-N-KURL BEAUTY SALON

WELLS DAIRIES COOPERATIVE

SKINNER FURNITURE STORE

LAGRANGE APPLIANCE AND FURNITURE COMPANY

CAMPUS CHEFS, INCORPORATED

VENETIAN BLIND AND AWNING COMPANY

CECILE ADAMS Who's Who

THE CITY OF LAGRANGE

BELK-GALLANT COMPANY

ANNA SMITH
Miss LaGrange College

Who's Who

Homecoming Court

NEWMAN CONSTRUCTION COMPANY

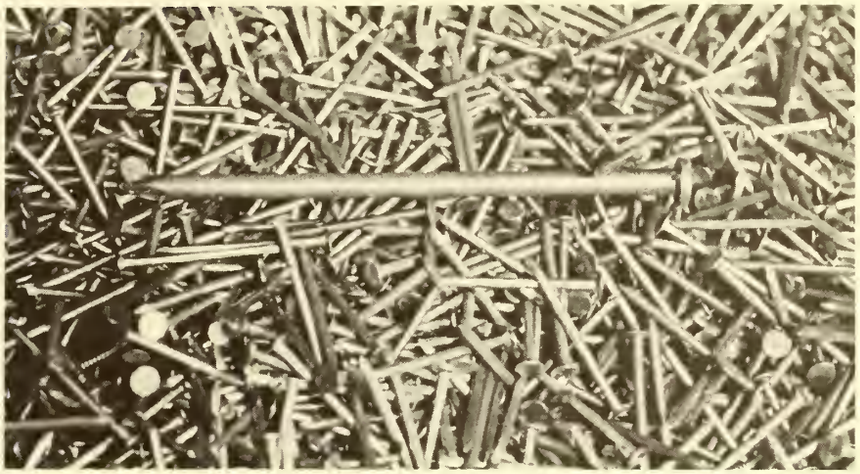

SMITH HARDWARE COMPANY

HARRIETTE KUHR

Who's Who

Outstanding Senior

HUNTER-ALLEN-MYHAND FUNERAL HOME

MOOSE CLUB

DR. PEPPER BOTTLING COMPANY

FLEETH AND HUTCHINSON
MEN'S FURNISHINGS

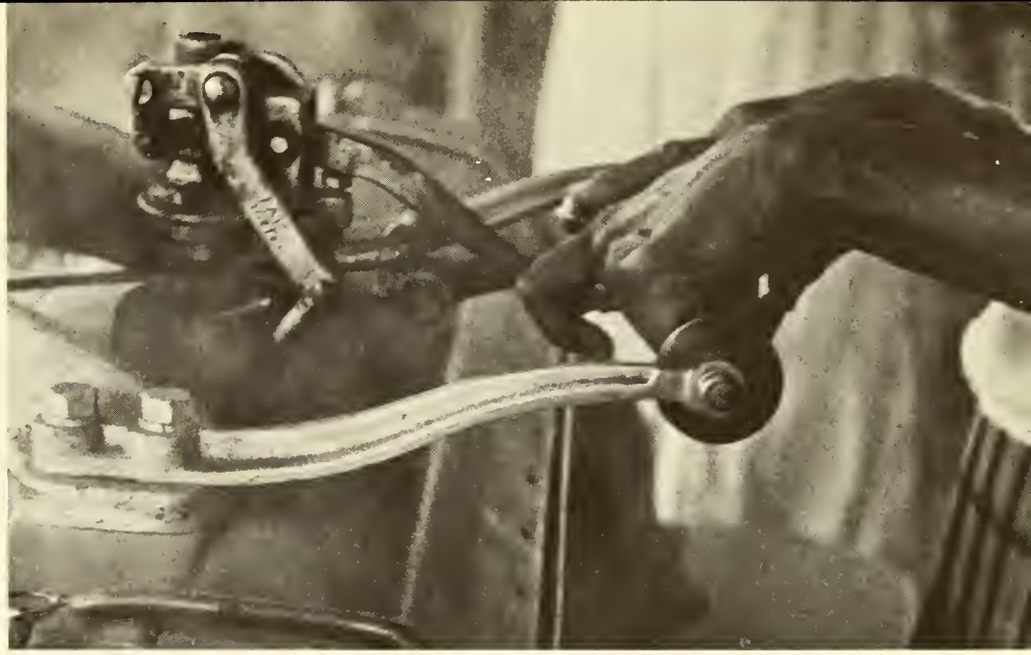

IDEAL CLEANERS AND LAUNDRY

SWANSON'S DRESS

RABY'S SELF-SERVICE CLEANERS

McCARLEY BROTHERS CHEVROLET

FUNDERBURK'S AUTO SUPPLY

DODD MOTOR COMPANY

LAGRANGE BANKING COMPANY

LOU GYS

May King

MADELYN BATES

Sophomore May Court Representative

HEDY KING Who's Who

BOB BAILEY Outstanding Senior

JOHNSTON AND MALONE BOOK STORE—LAGRANGE COLLEGE

LAGRANGE JEWELRY COMPANY

LAGRANGE THEATRE

SANDRA YOUNG
Outstanding
Senior
May Queen

BOYETTE FURNITURE COMPANY

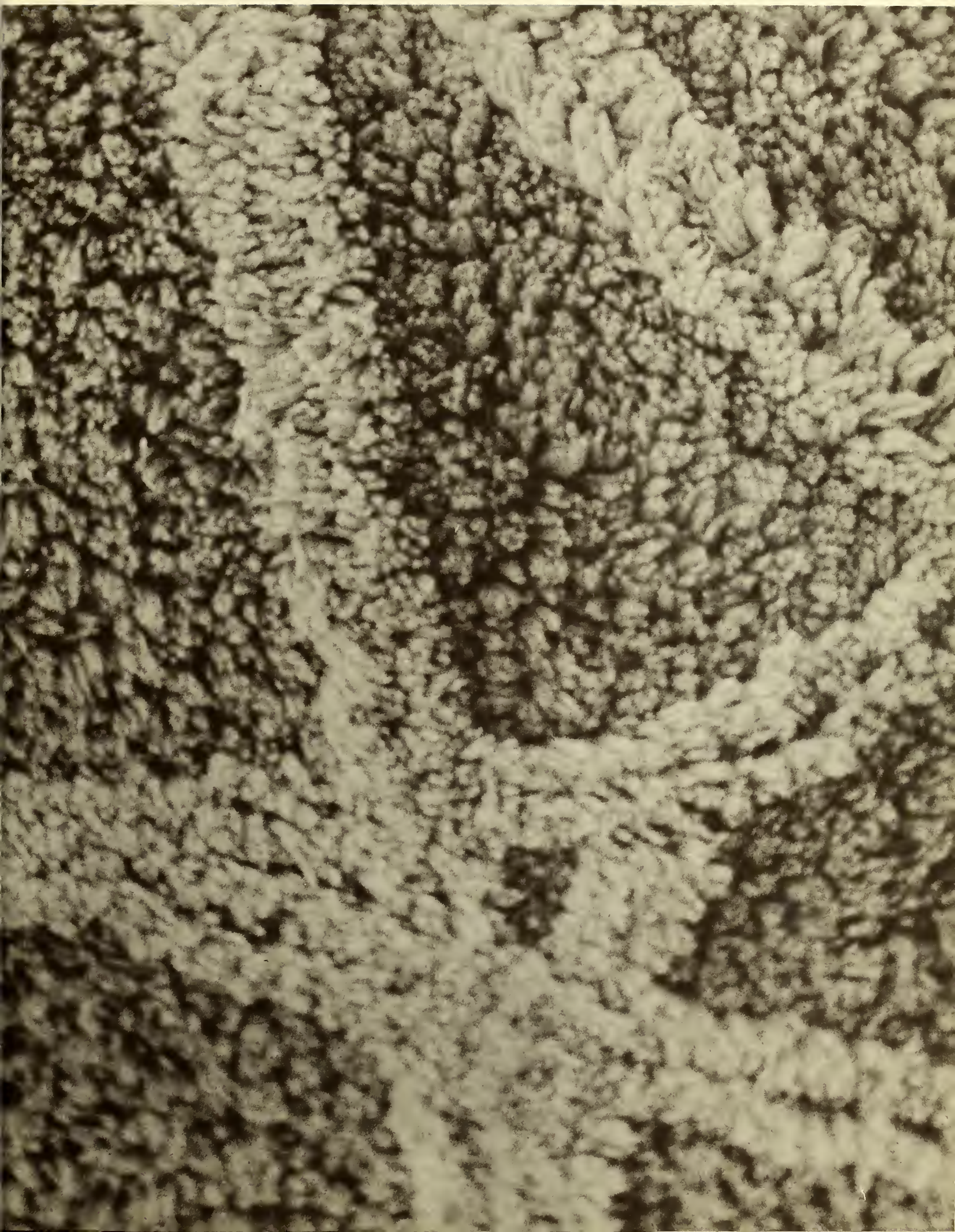

TASTY COFFEE SHOP

MARGARET LAYTON STEPHENS Who's Who

BRENDA MULLING
Junior May Court
Representative

HOWARD CLEANERS AND LAUNDRY

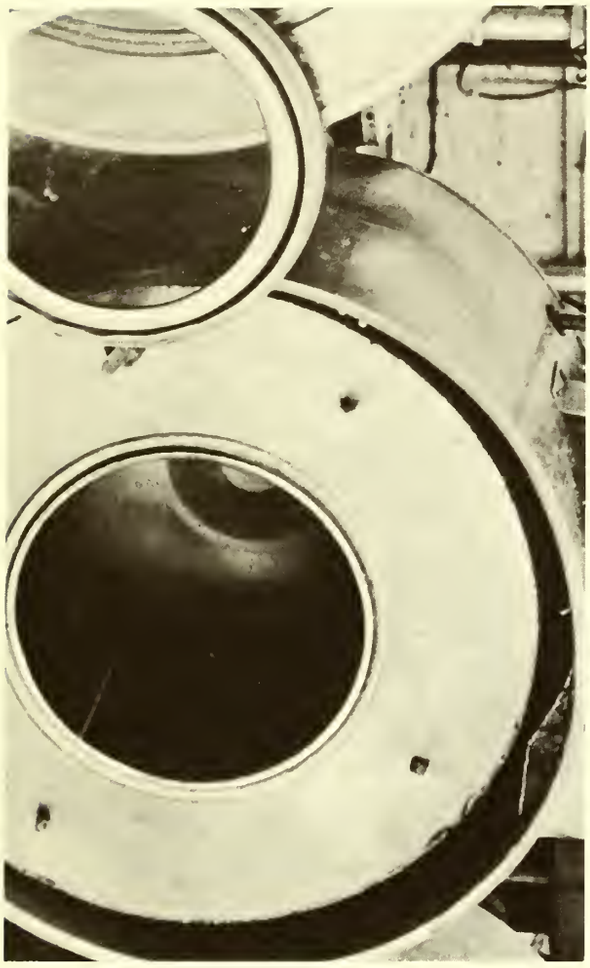

WAID TIRE SERVICE

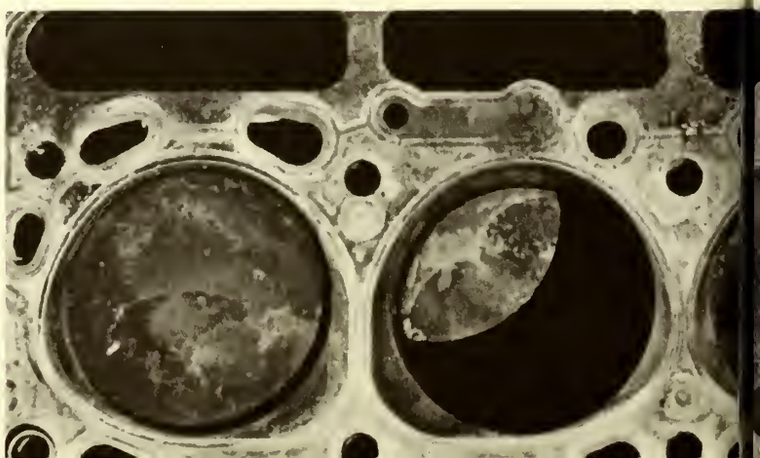

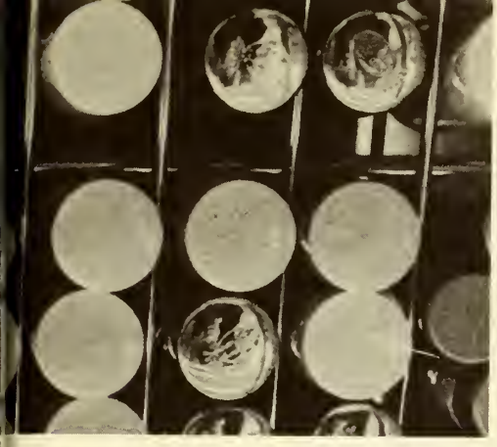

SMITH HILLSIDE
PHARMACY

HOLMES REXALL DRUG STORE

PURE OIL COMPANY

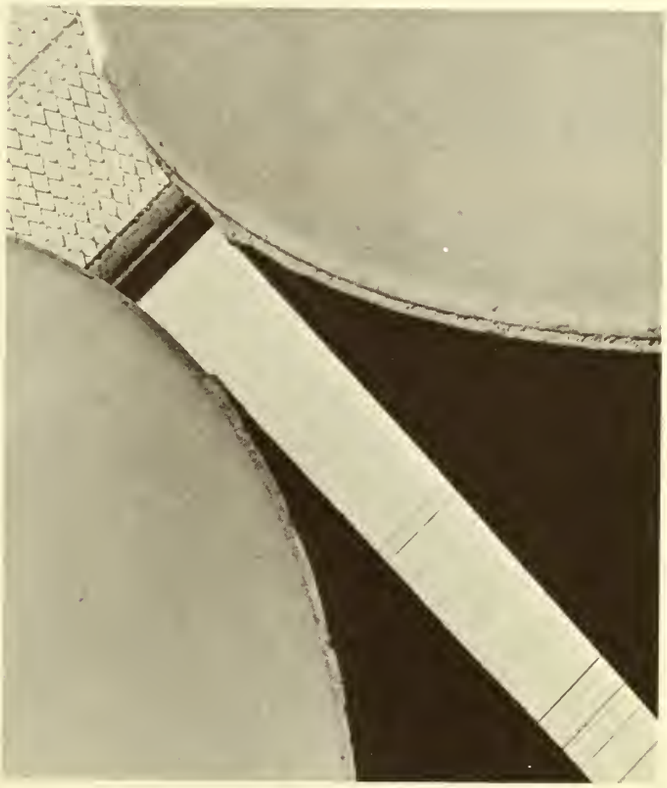

DICK AUNSPAUGH
Who's Who

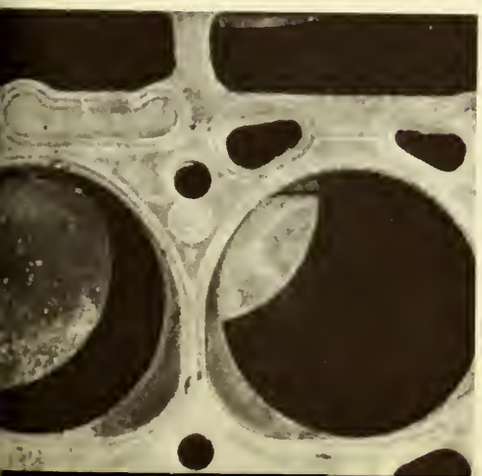

FRANK DARDEN—AUTO DOCTOR

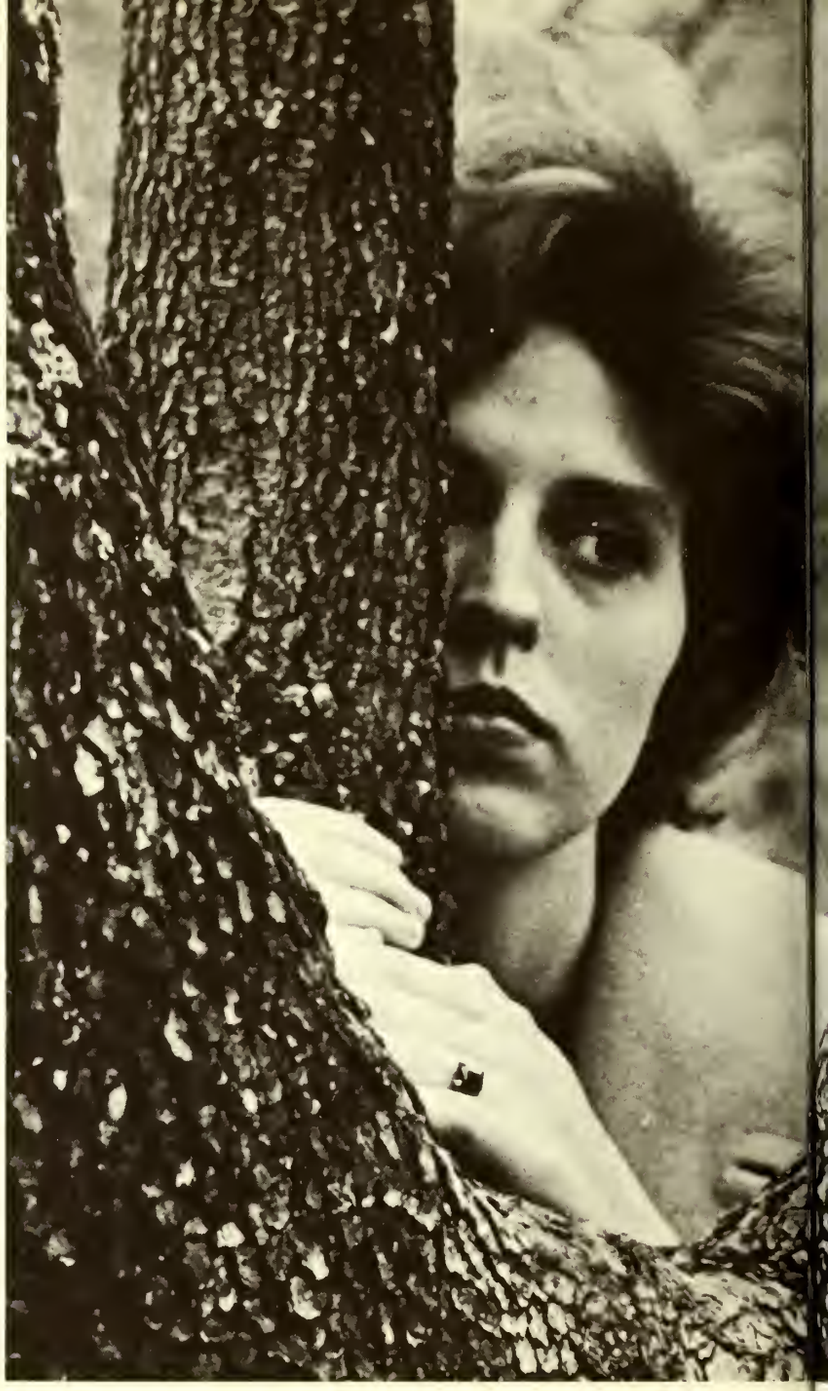

JOYCE LYNCH Who's Who

BETTY JONES
Outstanding Senior
Circle K Sweetheart
Maid of Honor—May Court

TERRI ADCOCK
Sophomore May Court Representative

HELEN HERD
Who's Who

RHODES
FURNITURE

BETTY MAYS
Freshman May Court Representative

Such Wonderful Dreams—by PEPPERELL

BEAUTIFUL "BRIDAL ROSE", another new sheet fashion by famous Lady Pepperell and another wonderful dream for you. Choose petal-soft Pepperell Sheets & Blankets in your favorite colors and patterns . . . there's one for every dream. Look for Pepperell on your sportswear too with Pepperell's *chartered* wash and wear finish, you'll know it's *the* fashion if it's made of a Pepperell fabric!

Lady Pepperell®

SHEETS • BLANKETS • SPORTSWEAR FABRICS

FINE PRINTING SINCE 1887—
That's the story of Foote & Davies, Inc. Today we have one of the most modern and best equipped plants in the country. And fine Yearbooks have always been an important part of our business. Our craftsmen believe in quality and strive to produce the *"best in the Industry."* Our excellent printing doesn't just happen—it's a combination of production research, craftsmanship, and painstaking supervision.

FOOTE & DAVIES, INC.

Printers • Lithographers • Book Manufacturers

764 MIAMI CIRCLE, N. E.

ATLANTA 24, GEORGIA

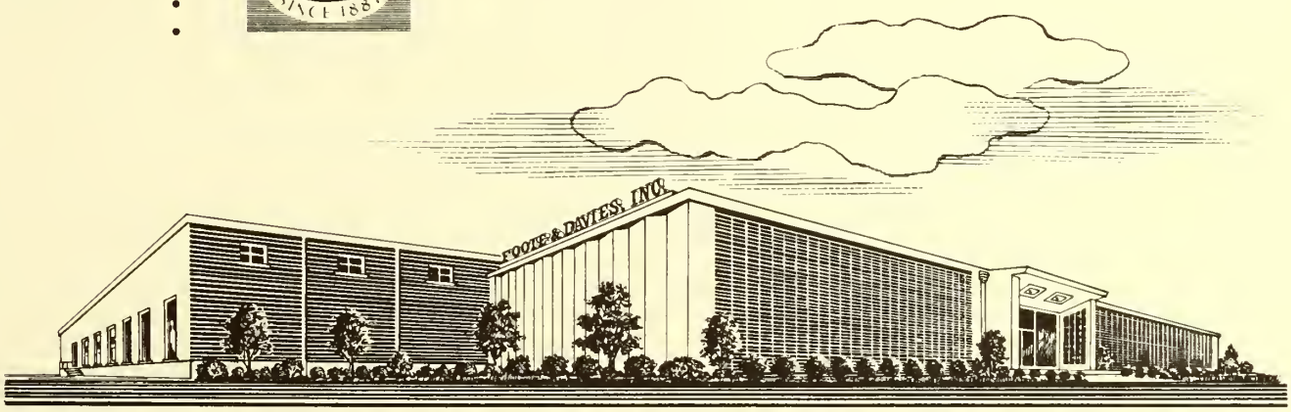

FOOTE & DAVIES
ATLANTA
GA.